DAILY EXCEPT
Monday, Wednesday
Thursday, Saturday
and Sunday

THE UPLAND NEWS

less than
A MILLION
CIRCULATION
Per Issue

VOLUME TWENTY-NINE, NO. 64 — UPLAND, SAN BERNARDINO COUNTY, CALIFORNIA, WEDNESDAY, DECEMBER 26, 1923. — $3.50 PER YEAR

City Water Dep't. Details Complete

R. G. Manley Named Superintendent Of Water Department by Council Starts Operating on January 1st

Final steps in the closing of the deal by which the City of Upland forms its Municipal Water Department were taken Monday night, when the contracts for the purchase of the water rights, wells and distributing lines together with the office fixtures of the Citizens Land & Water Company and the Ocean View Water Company were passed on at a meeting of the city council.

The sum paid for the two plants is between $128,000 and $129,000 and besides the distributing plants the city will own 55 shares of Euclid Water Company stock, 120 shares of San Antonio Water stock and two wells that were owned by the Ocean View Water Company.

R. G. Manley was named Monday night as superintendent of the water department and W. E. Estes will continue with the city in the same capacity that he has been employed by the Citizens Land & Water Company. It is Mr. Manley's plan to combine the offices of street superintendent, city engineer and the municipal water department, thus being enabled to give citizens much better service.

Election Date Fixed

Annexation election date, when residents at the east end of the city will vote on whether or not they will join the city of Upland, has been fixed for Tuesday, February 26th. Second reading of the ordinance calling the election will be given at the next meeting of the city council, after which it will be published in The Upland News and Cucamonga Times.

PRINTERS MEET AT OMA TEA GARDEN

Timothy Brownhill of Puente gave a most interesting talk last Friday night before members of the Printer's Association at the usual bi-monthly meeting held at Oma Tea Garden, in Ontario, touching on several problems confronting the craft, and giving helpful solutions of the way he had answered some of them. His speech was thoroughly practical and very much enjoyed by those who heard him.

R. D. Newton of Ontario was chairman of the evening, and called on the president of the organization, Mr. Proctor of Pomona, and Mr. Pickering of Santa Ana, both of whom responded with talks of interest regarding the troubles, trials, and joys to be found in their work.

The meeting was preceeded by a dinner during which the guests were entertained by three young college fellows who were on a tour of the world, wandering from place to place as the fancy took them, sometimes working for a living, sometimes singing, but whatever they did, enjoying the experience to the utmost. They left Detroit, Mich., in July and had travelled through the western part of Canada, down through Washington, Oregon and northern California, planning to take a boat at San Francisco for the Orient. They were not able to find one on which they could work their passage over to China, so trekked down south striking Los Angeles, and also visiting Redlands, Riverside, and Colton. From Ontario the trio expect to go to San Pedro where they hope to find a ship wherein they can sail to the land of their heart's desire, China.

They sang several songs, and gave one of the University of California "Hail to California Alma Mater dear" followed by one from their own university, Ohio, State.

After the business of the evening was over, dancing and singing were enjoyed.

The association will be the guests on Friday, January 4th of the Upland Members, when they will meet at The Sycamores for dinner and an informal social evening.

FOOLISH QUESTION

A young lady entered a fur store and a polite salesman came forward.

"I want to get a muff," she said.

"Yes'm," said the salesman. "What fur?"

The young lady looked surprised. "Why," she said, "to keep my hands warm, of course!"—Pittsburgh Christian Advocate.

A business man expects 90 per cent of his callers and 99 per cent of the letters he receives to ask some favor of him.

CLARK MARKET IN A NEW LOCATION

The Guy Clark market opened its doors in the new W. H. Craig building on Second Avenue this morning ready to supply customers with meats. For many months the Clark market has been located on Ninth Street, but Mr. Clark recently decided that he needed a building erected for market purposes and that it should be strictly modern in every detail. Dr. W. H. Craig, who owned the lots above the Ruedy Building occupied by the Upland Furniture Company, erected the building and Mr. Clark installed most attractive fixtures. Although all the finishing touches have not been added, decorators will complete their work within a few days.

Mengle Building

Construction work on the Mengle building is proceeding nicely and before the month of January is up will probably be ready for occupancy.

OH! THE JOYS OF THE CITY PLUMBER

If you notice that Geo. Lutz of Lutz & Bane, plumbers, has a limp in his walk, "there's a reason."

Being a plumber is not altogether roses, in fact most plumbers will tell you it's worse than fertilizer.

As the story goes Plumber Lutz was called on to get out and get under a house and there was plenty of room to get out but not very much to get under. But a plumber never hesitates and so Plumber Lutz prepared to enter a domain decorated with spider webs, bugs, ants and a multitude of crawling things.

Before entering Plumber Lutz noticed the family dog playing about the yard and as the dog didn't take any particular interest in his being there, he decided that said canine was just another one of those friendly household pets.

Just as Plumber Lutz was about to complete his entrance through that small apperture after many squirms and much effort, that supposed friendly canine noticed his feet doing a slow but sure exit. Immediately that purp, developed into a watchdog of all that belonged to his master. Making a mad rush at the disappearing plumber the animal procured a firm hold on the heel of Plumber Lutz and in the tussel that followed the teeth of the canine sank into the shoe and thence into the heel of Mr. Lutz.

The dog was finally driven away and today Plumber Lutz is planning on having his shoes lined with tin.

Love that makes the world go 'round, also ought to make it go "square."

NAME STEWARD FOR HOSPITAL

George F. A. Feetham, for many years a prominent business man of San Francisco, was Monday named by the Board of Supervisors as steward and business agent of the General Hospital to take effect on Jan. 1.

For a number of weeks members of the board have been quietly searching for the best man available to take charge of the business end of the hospital, and the offer was made to Mr. Feetham. He was selected because of his wide experience in the grocery and restaurant business. His appointment is expected to meet with wide approval both because of his business experience and by reason of his reputation as a successful business man. His experience particularly fits him for the duties as hospital steward, which office has largely to do with ordering and purchasing of food and other supplies. Mr. Feetham was formerly a director of the Santa Fe Building & Loan Association. He formerly operated one of the largest grocery stores in the city and was one of the owners of the Chocolate Palace.

Dr. E. L. Tysinger will have jurisdiction as superintendent over all departments of the hospital, including that of steward and business agent.

Business Agent Plan Supported

It is understood a committee of the supervisors discussed with the grand jury the general hospital situation and the jury strongly supported a policy of maintaining a business agent at the institution.

The re-organization on Jan. 1 will include the employment of a dietitian to supervise the preparation of food for the different wards. This move was strongly urged by a delegation from women's clubs and was ordered by the supervisors some time ago.

Not Sure They Want Lights

Bear Valley property owners are now not so sure they desire fifty additional electric lights on the streets of that region. They are further investigating the cost and the supervisors rescinded the former order for the additional lights and set the matter for hearing on Jan. 14 at 11 o'clock.

N. A. Richardson appeared for the board in support of a claim of G. R. Fisher for $157.50 to compensate him for the time he lost from his work as the result of injuries he received when a chimney of the Hall of Records fell through the roof of the Richardson building during the earthquake. The supervisors held they could not pay the bill because it has already been ruled the earthquake was an act of God and it is therefore legally impossible to pay damages. Mr. Richardson indicated the question of the county's responsibility will be taken to court.

Bonds of the Apple Valley school district in amount of $4,500 were sold to G. Brashears & Company at par, accrued interest and a premium of $26.

Bonds of the Cram School district in amount of $10,000 were sold to the Farmers' Exchange National Bank at par.

J. M. Mendez was appointed constable at Oro Grande, effective Jan. 1, to succeed J. T. Bennette, resigned.

Map of the Rosella subdivision was approved.

FINE LETTER FROM MISS EDITH HANSON

Members of the Upland Business and Professional Woman's Club who recently sent a box of dolls and other things to Miss Edith Hanson, county secretary of the Y.W.C.A. on the Island of Kauai, Hawaii, have received a most interesting letter from her acknowledging the box and telling of the pleasure the dolls gave to the girls with whom she works.

The letter is addressed to Mrs. George L. Winter, president of the club, who thought the following paragraphs about Miss Hanson's work would be of great interest to many Upland people.

"The lovely box of dolls arrived last mail, and if only you and the club members could see the pleasure they are giving to the girls! They do just love them.

"I have Girl Reserve groups in every school in the county (or island) and so picked out certain groups to dress a doll or two. They get so much pleasure from that. Then the dolls are given to the group leader, and a committee takes the doll to some sick child, or to a case the probation officer or district welfare nurse has asked us to give a Christmas box to. The child receiving the doll has the Upland Business and Professional Woman's Club to thank first, and then the Girl Reserve Group for thinking of her.

"Last Saturday night I was talking to a group of 13 Buddhist Japanese girls who belong to a club—not a girl reserve one—and happened to mention the dolls just received from your club. I found that only one girl had ever owned one and that was a Japanese doll. These girls are all of high school age and some older. I gave them four to dress, and they have voted to give them to the Samuel Mahalona Hospital (T.B.) for Christmas.

"Last week we started a business woman's club in Lihue for girls working in the county building, banks, paper and plantation stores. Our members are Japanese, Chinese, Hawaiian and whites. They are all fairly well educated and most interested in having a business club. The president is a Miss Luke, a Chinese-Hawaiian, very capable, and a good accountant. Mrs. Edith Troeller gave an account of the Upland Club, telling how it started and how it had grown to its present membership.

"Thanking you and all the members for your thought and for the lovely dolls.

Yours sincerely,
EDITH HANSON

HANDICAPPED

"Sam, what have you got to say tell the truth, the whole truth, and nothing but the truth?"

"Ah does, sah."

"Sam, hat have you got to say for yourself?"

"Well, Jedge, wif all dem limitations you have jes' put on me, Ah don't believe Ah has anything at all to say."—Rochester Times-Union.

UPLAND'S ZONING ORDINANCE HIT

Upland's zoning ordinance received a body blow when a decision was handed down Friday by the district court of appeals of the second district to the effect that the Los Angeles zoning ordinance was unconstitutional.

Although Upland's zoning ordinance is not the same in detail as that of Los Angeles, it has the same mission—to prohibit places of business being established in residential sections—and for the time being is down for the count.

Many attorneys believe that the State Supreme Court will reverse the decision of the district court of appeals, but as the Superior Court judges agree with the district court judges there is doubt in the minds of many that the decision will be reversed by the supreme court.

Upland's zoning ordinance prohibits the location of business north of Tenth Street and east and west from Euclid to Campus Avenue.

BUSINESS SECTION TO BE IMPROVED IN RE-MODELING BY W. M'HENRY

Wm. McHenry, who recently purchased the Bunker-Klindt building, occupied by the McHenry Billiard and Pool room, the Mower Barber Shop and the Henry Klindt Grocery, has details complete for the re-modeling and re-finishing of the front of the exterior of the building.

Contractor Clyde Jones is in charge of the re-modeling and when the work is complete the Mower Barber Shop will have more floor space and another barber chair installed, while the front of the pool room, where cigars and soft drinks are sold, will be completely changed. A portion of the second story is to be used by the Upland band, the remaining floor space for storage.

It is the plan of Mr. McHenry to have the entire front of his building re-finished and conforming in color scheme with the Commercial National Bank, the Kuehny Building and The Upland News Building, thus making all the buildings from Ninth Street south in harmony.

SCHOOLS RECEIVE COUNTY FUNDS

Total of $690,302.16 in county funds was turned over to the schools Monday by M. W. H. Williams, county treasurer.

The money comprises the first semi-annual county appropriation for the schools and is largely derived from the special elementary and high school district taxes and also from the general county school tax.

The fund is one of four large appropriations received annually by the schools. The first is at the opening of each school year and comes from the state. The money received Monday is the second. The second state installment is due in February and the second county installment in June.

Out of the $690,000 total the San Bernardino kindergartens, elementary and high schools will receive $82,610.90 in addition to its share of the county funds not appropriated, which will probably bring the total received by San Bernardino schools to $150,000.

Divided Upon Teacher Basis

The total of this installment was $203,552.53, which is divided on the teacher basis at approximately $535 a teacher.

The county high school funds in this installment totaled $110,270.49, which is divided among the high schools on the basis of average daily attendance, each school receiving approximately $35 for the pupil unit of average daily attendance.

Fund raised by elementary district taxes totaled $102,017.70, while the elementary building fund totaled $13,485.58. Kindergarten funds totaled $20,993.59. Chaffey Junior College received $29,610.54.

Of the apportioned funds the San Bernardino High School received $59,656.27. The elementary schools received $15,628.72 and the kindergartens received $7,325.91.

SUES OFFICER FOR SEARCHING HOME

BAKER INDIGNANT AS DEPUTY SHERIFF LOOKS FOR LIQUOR

Indignant because "dry" officers searched his home in Needles last week, G. F. Connor, a bakery shop proprietor, Wednesday filed suit against Deputy Sheriff Jack H. Brown for $5,000 damages.

In the complaint Connor charges that Officer Brown swore to a search warrant, alleging that he had secluded liquor and apparatus for its manufacture in his home, adding that the officer swore to the warrant maliciously, intending to injure his name and reputation. The warrant was issued by Justice Al U'Ren of Colton, Dec. 10, and Connor's home was inbaded on the night of Dec. 11, when a squad of officers raided a number of Needles houses and arrested six asserted bootleggers.

Deputy Sheriff Brown declared Wednesday that he swore to the warrant as Connor charges, explaining that the action was taken "on information and belief." The officer said he was not worried over the suit.

Connor's home was searched by Manuel Joseph, special investigator on the staff of District Attorney George H. Johnson. Connor is represented by Attorneys Duckworth & Harrison.

FIFTEEN GIRLS ARE AWARDED PRIZES

Fifteen girls were made supremely happy on Monday night, when Mac The Medicine Man announced the winners in his doll contest, each one receiving a lovely doll that could walk and talk. The highest votes gained were over 100,000 and the lowest amounted to 20,000, which shows the interest people in Upland and vicinity took in the affair.

Margaret Rae won the first prize doll, the others being Carroll Dart, Bertha Robertson, Dorothy Bradfield, Marlett Atwood, Jane Craig, Ruth Clark, Elva Wagner, Phyllis Marshall, Eva Frost, Peggy Graham, Frances Roberts, Ruth Kent, Helen Ruth, Lois Lane.

Ford Touring Car Given Away 6:30 Thursday Night

American Legion Peerless Car Will be Awarded to Holder of the Lucky Number. Big Crowd Expected

Two automobiles are to be given away Thursday night at the band stand in Municipal Park when the Upland Business Men's Association will award to the holder of the lucky number the Ford touring car on which members of the association have been giving tickets since the first of the month.

Second event of the evening will be the awarding of the Pierce-Arrow Touring car given to the American Legion by Charles Snyder. Members of the Legion have been selling tickets the past few days and the car is to be awarded to the holder of the lucky number.

Another feature of the evening will be the attractive Christmas tree which the members of the Upland Fire Department decorated. The lights were turned on Monday night and will be turned on each evening during Christmas week.

The prizes are to be awarded at 6:30 Thursday evening and present indications are that Municipal Park will experience one of the largest crowds in its history.

Upland merchants report Christmas business exceeding anything in the history of their business experience in Upland and attribute the increased volume largely to the work of the Upland Business Men's Association.

President A. M. Fielding and Secretary H. C. Naylor of the Association have given a vast amount of time during their incumbency and have put into effect a varied line of advertising which gave to the merchant members a wonderful result.

Another factor entering into the increase is the modernizing of most of the business houses here. Merchants have spent vast sums of money improving their places of business and making them more inviting and attractive to shoppers.

Thursday night the Ford Touring car together with many other prizes will be awarded to those holding the lucky numbers. The drawing takes place at 6:30 p. m., at the band stand in Municipal Park and the American Legion car is to be given away at the same time.

Many In Business Here

Did you ever realize the number of business houses in the city of Upland? On another page of this issue will be found a page wishing residents of Upland a happy and successful New Year and the page is underwritten by practically every business house and organization in the city. It will prove of interest to you to count them for it wasn't so long ago that three dozen would cover the list of business places here.

Today Upland's business houses is nearing the 100 mark and the outlook for 1924 is excellent in all circles.

COUNTY NOT TO LOSE $17,000

MONEY LOANED TO CHINO BANK IS PROTECTED BY BONDS

San Bernardino County will not lose $17,000, loaned the now defunct Farmers & Merchants State Bank of Chino, it was announced recently by Treasurer M. W. H. Williams.

The loan was fully protected by bonds held as security by Treasurer Williams and in the adjustment of the bank's financial affairs at Los Angeles this week by H. N. Thompson, special deputy supervisor of banks, the county was paid the $17,000 with interest. The bonds were turned over to the bank commissioner, who in turn made payments to the county.

By law the county is a preferred creditor, and the bonds held as collateral will be added to the assets of the institution for liquidation, ordered several weeks ago by State Bank Commissioner F. J. Johnson.

The crash of the bank came after it became involved in the $200,000 fictitious stock swindle perpetrated by a number of asserted crooks on residents of the Chino district. The bank accepted thousands of dollars in notes from its patrons, who later refused to pay the notes when they learned that they were the victim of stock 'sharks.' Superior Judge Benjamin F. Warmer recently ordered the bank's properties, including real estate, notes and mortgages, sold by the bank commissioner. This is now in course of liquidation.

UPLAND PROUD OF HER YOUNG PEOPLE

Upland is proud of the fact that all the delegates from Chaffey Union High School chosen to represent the institution at the meeting of the California Scholarship Federation held last Friday at Long Beach were Upland residents, and it is noteworthy that two of last year's delegates were from Upland also.

Dorothy Smith, Bertha Goodrich and Carlyle Sampson were the Upland students who drove down with Professor W. W. Mather of the Chaffey faculty to attend the meeting and dinner given at the Polytechnic High School, in Long Beach. Fifty schools were represented by two hundred delegates and the dinner was a very merry affair, dunce caps of brilliant red paper provided by the hosts and worn by all the guests, destroying any chance of formal proceedings. All was fun and merriment during the meal, proving that although strong on brains the clever ones also had keen wits and a sense of humor.

The speaker of the day was Judge B. F. Bledsoe, who gave a splendid talk on "The Four Fundamentals of American Citizenship," dividing his speech into four parts, Constitution, Home, School, and Church, the four pillars which uphold the monument of citizenship.

Musical talent of Long Beach provided excellent entertainment, songs and piano solos being thoroughly enjoyed by everyone.

NEWS CLASSIFIED GETS BIG RESULT

Mrs J. K. Patten of Sixth Avenue had twenty chickens to sell and so she inserted an advertisement in The News in the issue of December 21st. Within twenty-four hours her supply of chickens was exhausted and had she had twice as many could have sold them. The advertisement cost her 25c and Mrs. Patten is now a firm believer in The Upland News as to circulation and an advertising medium.

CO. ORDINANCE TO ADJUST PROBLEM

SUPERVISORS JUSTIFIED IN AMENDING LAW REGARDING MOTORCYCLE COPS

Charges given limited circulation that the action of the Board of Supervisors last week in drafting a new county ordinance which will call for the placing of the county motorcycle officers on the staff of Sheriff W. A. Shay as deputy sheriffs, allowing them to draw pay as such, is in violation of the county charter and the state statute, are groundless due to the provisions of the charter in this county as well as the state constitution, it was declared both by District Attorney George H. Johnson and A. G. Kendall, chairman of the Board of Supervisors.

"This matter is only a question of whether the action is in conflict with the state constitution and it is not," District Attorney Johnson said. "Under the county charter the supervisors have the express authority. The county is law in this county because the state constitution permits it. In some counties, in fact in the majority, the action would be different."

Charter Gives Power

Following are portions of the county charter which Mr. Johnson says shows the authority, for the appointment of the motorcycle officers by Sheriff Shay as deputies:

Section One, Article 2½: "Every county officer, immediately upon entering his term of office, and from time to time thereafter, whenever a vacancy shall exist, shall appoint all assistants, deputies, clerks, attaches and other persons employed or serving in his office or under such officer, and may remove any such persons so appointed by him at any time for cause satisfactory to himself; provided that the number, compensation, powers, duties and qualifications of such persons shall be prescribed and regulated by the Board of Supervisors."

Section Two, Article 2½, reads: "Subject to the provisions of this charter, it shall be the duty of the Board of Supervisors, by ordinance adopted from time to time, to fix and regulate the appointment and number of assistants, deputies, clerks, attaches, and other persons to be employed from time to time in the several offices of the county, and also by ordinance, subject to the provisions of this charter."

Constitution Provides It

The Constitution of California, as pointed out by Mr. Johnson, provides for the fixing and regulation by boards of supervisors, by ordinance, of the appointment and number of assistants, deputies, clerks, attaches and other persons to be employed from time to time in the several offices of the county and for the prescribing and regulating by such boards of the powers, duties, qualifications and compensation of such persons, the times at which, and terms for which they shall be appointed and the manner of their appointment and removal.

AUTO CLUB SO. CAL. HAS A BIRTHDAY

Felicitations are pouring in from all parts of the country to the Automobile Club of Southern California, following the announcement that this great organization has attained the dignified age of 23 years on December 12, last. A retrospective glance into the club's history indicates conclusively that so far as it is concerned, there is no hoodoo connected with the 13th, nor any jinx tied to 23.

On every December 13th since the birthday in 1900 there has been a material expansion in the organization. In fact, during recent years the growth has been so remarkable as to arouse national comment and to bring the organization to first place in membership, of all similar organizations in the world.

Starting with a social organization in 1900 with 46 members, the club in a few years developed into a purely service body and on its twenty-third birthday the membership approximated 93,000.

Although at the beginning the membership was confined to motorists of Los Angeles, the greater percentage of the 93,000 composing the organization today live outside of Los Angeles County, and are served largely through the 29 branches of the organization, which are placed at strategic points throughout the 13 southern counties.

From its modest beginning in the days when the motorist was regarded with apprehension and disfavor, the club has kept in the forefront with service

CALIFORNIA SUPPLIES OVER 50 PER CENT

Every other orange eaten in the United States, last year, was grown in "sunny" California, according to the figures for last season's citrus crop, given in General Manager E. G. Dezell's Annual Report of the California Fruit Growers' Exchange, just published.

During the past season this country consumed a total of 113,000 carloads of citrus fruits or approximately 100,000 carloads of oranges and grapefruit and 13,000 carloads of lemons. Of this quantity, California shipped 50,966 carloads of oranges and grapefruit and 8,741 cars of lemons.

Thus more than 50 per cent of the nation's supply of citrus fruit came from California orchards, or more than the combined supplies from Florida, Arizona, Texas, Louisiana and Alabama, together with all imports from Porto Rico, Cuba, Japan, and Italy.

The Eighth Annual Pacific Automobile Show, under the auspices of the San Francisco Motor Car Dealers' Association, will be held in the Exposition Auditorium, February 16 to 23, inclusive.

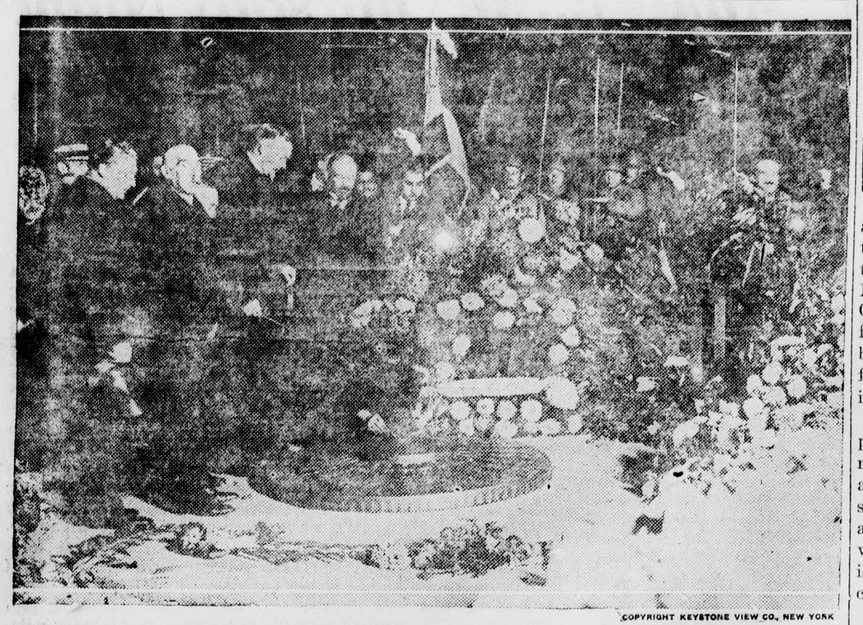

COPYRIGHT KEYSTONE VIEW CO., NEW YORK

LIGHTING THE LIGHT TO BURN FOREVER—AT THE TOMB OF THE UNKNOWN FRENCH POILU

M. Maginot, Minister of War of France, is seen with alcohol torch suspended from a sword, lighting the Memorial Lamp at the Tomb of the Unknown Soldier, in Paris, which is to burn "forever". The Minister earned his right to this task—as well as to his present Cabinet portfolio—as a simple sergeant in the Great War, when he lost a leg.

Clara Bow, eighteen-year-old actress who attracted wide attention [illegible] in "Down to the Sea in Ships." She [illegible] have important parts in "Maytime" by Rida Johnson Young and "Poisoned Paradise," Robert W. Service's recent novel of Monte Carlo.

COPYRIGHT KEYSTONE VIEW CO., NEW YORK

RASPUTIN'S SLAYER ARRIVES WITH WIFE

Prince Felix and Princess Irina Youssoupoff, who recently arrived in the United States. The Prince led a group of Russian noblemen who assassinated Gregory Rasputin, the monk, whose influence over the late Czarina was so dreaded in Imperial Russia. The nobleman is said to be carrying $1,000,000 worth of jewels which he hopes to dispose of in America. That is practically all of his wealth. He is also reported as wishing to buy back the Rembrandts which he sold to Joseph E. Widener, of Philadelphia, with the stipulation that they could be repurchased by the Prince within a certain time limit. The pictures are valued at $2,000,000.

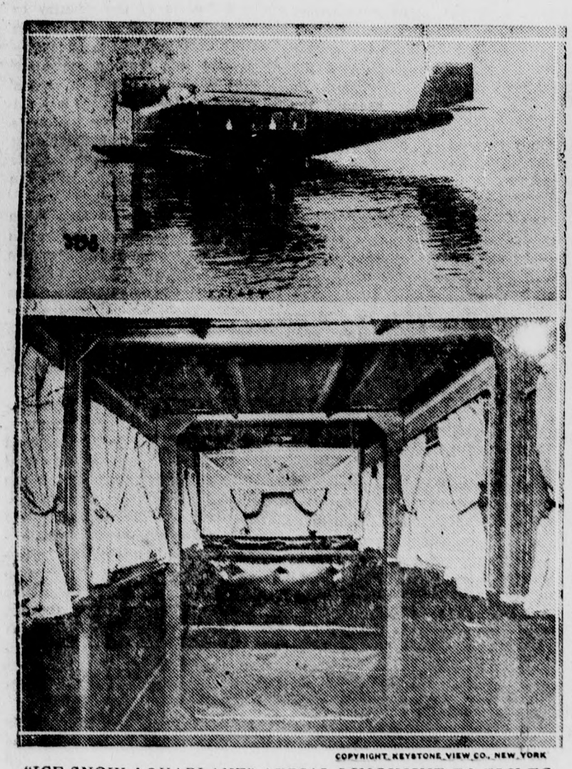

COPYRIGHT KEYSTONE VIEW CO., NEW YORK

"ICE-SNOW-AQUAPLANE" AERIAL LIMOUSINE TO FLY TO NORTH POLE SOON

Two views—interior and exterior—of one of the three all-metal Dornier monoplanes which are being completed now for the flight to the North Pole, which will be attempted next summer by Captain Roald Amundsen—the famous discoverer of the South Pole and the first man to negotiate the almost fabulous Northwest Passage—aided by Haakon H. Hammer, of Seattle. Note the unique bottom on the outside of the plane, designed to permit take-off or landing on either ice, snow or water, and the complete appointments of the interior, as snug, comfortable and complete as a small yacht's cabin. The engines are especially designed to withstand the lowest temperatures. With these planes the expedition will hop off from Northern Spitzenbergen, bisect the Arctic Circle, cross the North Pole, and land at Point Barrow. Is there a sixth continent in the Great North? Valuable aerial photographs taken on the expedition are expected to prove the answer to this ancient question, once and for all.

COPYRIGHT UNDERWOOD & UNDERWOOD, N.Y.

MARCH KING MADE DOCTOR OF MUSIC

Lieutenant Commander John Philip Sousa, the American March King, who during an impressive ceremony was awarded an honorary degree of Doctor of Music by the Harquette University, in Milwaukee, Wis. As a special honor the college band played several of Sousa's marches, and in a speech Father Fox, President of the College, spoke of his genius.

The Upland News

SEMI-WEEKLY

W. E. WESTLAND, Editor and Owner
Telephone: Upland 29

Entered at Postoffice at Upland, Cal., as Second-Class Mail Matter

SUBSCRIPTION RATES

One Year.....$3.50 Three Months.....$1.00
Six Months.....$2.00 Single Copy.....05

LOCALS AND CLASSIFIED RATES

Liners in Local News Columns, per line, each issue, 10 cents. (Minimum charge, 30 cents).

Under Want Ad Section, per line, per insertion, 5 cents. Minimum charge, 25 cents).

FRIDAY, DECEMBER 21, 1923.

Something New In Politics

THE decision of Henry Ford to support President Coolidge as the safest man for president comes as a direct result of the remarkable message that the president delivered to congress. Ford was so impressed that he will not allow his own name to be used in connection with the nomination. The hopes of those who would have nominated him on the democratic or third party ticket, have gone glimmering. Most of all does the decision strengthen the idea that President Coolidge has, through his recent messages, won an immense following of people who do not care much for partisan politics but who do admire independence and courage and are glad to find a man in the president's chair who does not mince words in saying what he believes.

While Henry Ford has been a political enigma and the partisans had no idea of what his party faith might be, he has millions of followers, who believe in his theories of business and they will be influenced to some extent by the Ford decision. Many of them will register as republicans in order to assist in securing the nomination of Coolidge and others will vote for him regardless of party, after he is nominated, which is now taken as a foregone conclusion throughtout most of the country.

It is significant that Coolidge has won most favorable comment upon his message, from strong representatives of other parties as well as his own. The Atlanta Constitution, for example, one of the great democratic newspapers of the South, not only praises the message but goes so far as to advise the democrats in congress to co-operate in carrying out the constructive policies of the president, forgetting blind partisanship, in a patriotic effect to serve the nation.

The Constitution and Henry Ford bespeak the awakening of a new day in politics, indicating that it is possible the time may be near at hand when members of congress as well as private citizens will not oppose a safe and sane, constructive congress program, merely because it may be promulgated by the member of an opposition political party and be willing to say it is great, whether laid down by a democrat or a republican.—Riverside Enterprise.

Some Facts About Water

THE water of the earth may be divided into three parts—that which rests on the surface, that which floats in the atmosphere, and that which lies below the surface. The subsurface or ground water occurs largely in the pores or open spaces of rocks, but some of it is joined with the mineral matter of the rocks as "water of crystallization" and "water in solid solution." Water is also perhaps imprisoned deep in the earth, where no open spaces can exist because of the pressure caused by the tremendous wight of the overlying rocks.

Ground water is found partly in a zone that is saturated and partly in an overlying zone, where it is suspended. The water in the zone of saturation is divided into two parts—that which supplies wells and springs and that which will not flow out of the rocks even when wells are drilled down to it; and the water held in suspension is divided into three parts—that which lies in the soil within the reach of plants, that which forms a capillary fringe immediately above the zone of saturation, and that which lies between the soil water and the fringe water. But plants, even when they are desperately thirsty, are not able to obtain more than a certain part of the water in the soil. Thus, the earth contains water that is available for plant growth, and water that is not available for plant growth. Even that remnant which is of no use to plants is divided into two parts—that which may be removed by evaporation and that which is called hygroscopic water, which is not removed even when the soil is fully exposed to the atmosphere for a long time.

A report just issued as Water Supply Paper 494 by the Department of the Interior, through the Geological Survey, entitled "Outline of ground-water hydrology, with definitions," by O. E. Meinzer, sets forth in detail the main concepts of ground-water hydrology. It is a book of definitions of terms, of descriptions and classification, and it is illustrated with numerous diagrams.

Our Wild Game

THAT 50 per cent of the wild denizens of a field and woodland will have paid with their life this year because of the use of the automobile in hunting is the statement of Dr. William T. Hornaday, of New York City. That is to say, the modern hunter can easily cover far more territory than could be covered by the hunter who went afoot or followed after a horse. Dr. Hornaday says that four times the former area can be covered by the automobile hunter. The distinguished director of the New York Zoological Garden thinks that our wild game is doomed unless protective measures are adopted.

In addition to protective legislation, Dr. Hornaday would call on the good sportsmanship of the hunter. Let the hunter go slow and take a reasonable tool, recognizing the new peril to wild life. He appeals to the sentiment of self-interest. Otherwise legislation will not be able to preserve the birds of the air and beasts of the field that have so long made this country of ours a hunter's paradise. The pump gun is accountable for much useless slaughter of birds.

Who Profits By Destroyed Currency

A CORRESPONDENT in Louisiana asks who benefits when a silver certificate is destroyed.

Naturally, a certificate being the representative of a silver dollar in the Treasury, the Government will hold the coin in the end, as a destroyed bill cannot be presented for redemption.

The question brings up a matter which is alluded to by reformers occasionally, that of the profit arising from the destruction of other notes. Eventually the issuing authority, government or bank, must be the gainer to the amount of the notes which cannot be identified, and for this reason it is argued that, by direct issue of currency, a considerable sum will be saved to the government. If a National Bank, for instance, goes into liquidation, it would redeem only those of its notes that could be found.

FAMILIAR POEMS

CHRISTMAS BELLS

I heard the bells on Christmas Day
Their old, familiar carols play,
And wild and sweet
The words repeat
Of peace on earth, good will to men!

And thought how, as the day had come
The belfries of all Christendom
Had rolled along
The unbroken song
Of peace on earth, good will to men!

Till, ringing, singing on its way,
The world revolved from night to day,
A voice, a chime,
A chant sublime
Of peace on earth, good will to men!

Then from each black, accursed mouth
The cannon thundered in the South
And with the sound
The carols drowned
Of peace on earth, good will to men!

It was as if an earthquake rent
The hearth-stones of a continent,
And made forlorn
The households born
Of peace on earth, good will to men!

And in despair I bowed my head;
"There is no peace on earth," I said;
"For hate is strong,
And mocks the song
Of peace on earth, good will to men."

Then pealed the bells more loud and deep:
"God is not dead, nor doth He sleep!
The wrong shall fail,
The right prevail,
With peace on earth, good will to men!"
—Henry W. Longfellow.

OUR JOYFUL FEAST

So, now is come our joyful feast,
Let every soul be jolly!
Each room with ivy leaves is drest
And every post with holly.
Though some churls at our mirth repine,
Round your brows let garlands twine,
Drown sorrow in a cup of wine,
And let us all be merry!

Now all our neighbors' chimneys smoke,
And Christmas logs are burning;
Their ovens with baked meats do choke,
And all their spits are turning.
Without the door let sorrow lie,
And if for cold it hap to die,
We'll bury it in Christmas pie,
And evermore be merry!
—George Wither.

A CHRISTMAS HYMN

It was the calm and silent night
Seven hundred and fifty-three.
Had Rome been growing up to might,
And now was queen of land and sea!
No sound was heard of clashing wars—
Peace brooded o'er the hushed domain;
Apollo, Pallas, Jove and Mars,
Held undisturbed their ancient reign,
In the solemn midnight,
Centuries ago!

'Twas in the calm and silent night!
The Senator of haughty Rome,
Impatient urged his chariot's flight
From lordly revel rolling home!
Triumphal arches, gleaming, swell
His breast with thoughts of boundless sway;
What recked the Roman what befell
A paltry province far away,
In the solemn midnight,
Centuries ago!

Within that province far away,
Went plodding home a weary boor;
A streak of light before him lay,
Fallen through a half-shut stable door
Across his path. He paused, for naught
Told what was going on within:
How keen the stars! his only thought,
The air how calm, and cold, and thin,
In the solemn midnight,
Centuries ago!

Oh, strange indifference!—low and high
Drowsed over common joys and cares;
The earth was still, but knew not why;
The world was listening—unawares!
How calm a moment may precede
One that shall thrill the world forever!
To that still moment none would heed;
Man's doom was linked, no more to sever,
In the solemn midnight,
Centuries ago!

It is the calm and silent night!
A thousand bells ring out, and throw
Their joyous peals abroad, and smite
The darkness—charmed and holy now!
The night that erst no shame had worn,
To it a happier name is given:
For in the stable lay, new-born,
The peaceful Prince of earth and heaven,
In the solemn midnight,
Centuries ago!
—Alfred Dommett

A LIBERAL GOB

The doctor was examining Bosworth, a hospital corpsman, for advancement in rating. "What would you do if the captain fainted on the bridge?"

"Bring him to," warbled the aspiring corpsman.

"Then, what?" asked the doctor.

"Bring him two more," returned the gob.—Naval Weekly.

There's a kind o' feel in the air, to me,
When the Christmas-time sets in,
That's about as much of a mystery
As ever I've run ag'in.

For they's a feel in the Christmas air goes right
To the spot where a man live at—

NO SORDID LIMITATIONS

"Rafferty," exclaimed Mr. Dolan, "your boy threw a lump of coal at my boy!"

"That's a Rafferty for you! When he feels there's a principle at stake, he doesn't think of expense."—Washington Star.

holiday excursions

at reduced round trip fares via the Santa Fe

Tickets for use December 21-22-23-24-25-29-30-31 and January 1st

Grand Canyon National Park offers an unusual mid-season outing—open all year

Ask any Santa Fe agent—

Santa Fe

T. M. Nichols
Santa Fe Depot, Upland
Phone 102

95

Sell All Your Oranges F. O. B. for All Cash

Competition of buyers in all parts of the country.

Telegraph Auctions in Boston, New York, Philadelphia, Pittsburgh, Cleveland, Detroit, Chicago, St. Louis, Orlando (Fla.), Yakima (Wash.,) San Francisco, Los Angeles and El Centro.

All buyers in all cities bid on the same cars at the same moment over our private leased wires from Coast to Coast.

Market established everywhere at once.

Growers and Shippers not responsible for delay, decay or loss of market.

All sales strictly F. O. B. cash.

Owner of cars gets cash money 24 to 48 hours after car is shipped.

No secret prices.

The National F. O. B. Auction is the logical, modern, safe system. It gets more money for growers — protects his investment and places his business on a business basis. Come to one of our auctions and see how others are making more money on their crops.

NATIONAL F. O. B. AUCTION CO.

1321 East Seventh Street
LOS ANGELES, CALIFORNIA
Offices In All Principal Cities of The Country

Selling While In Transit Carlots of Fruits and Vegetables
F. O. B. Loading Point On Government Inspection

OUR CUSTOMERS

can help us maintain good service by advising us promptly of any fault. Our wish is to serve you well.

ONTARIO POWER CO.

LIGHT POWER

Phone Ontario 20

Rumor has it that the General Motors Corporation will erect a Buick assembling plant in Oakland, Cal., adjacent to the Chevrolet Motor Company of California plant.

PROFESSIONAL CARDS

DRS. A. W. and MARY BLACK
CHIROPRACTORS
Ontario Office: 5-6 Ont. Nat. Bank Bldg.
Upland Office: 492 East 10th Street
PHONES:
Ontario 712 Res. Upland 399-W
Consultation and Examination Free

MAUPIN & MAUPIN
CHIROPRACTORS
Three-Year Palmer Graduates
PHONES: Office, 730; Res., 723-R
Calls Answered Anytime
Ontario National Bank Building
Hours: 9 to 12; 2 to 5

AGRICULTURAL ELECTRICAL
Herbert B. Sanford
CONSULTING ENGINEER
111 West B St., Ontario
MANAGEMENT MECHANICAL

4000 POLICIES IN FORCE
$9,500,000 Insurance on Its Books
and is Still Growing
Phones: Upland, 2-J; Ontario, 362
SAN BERNARDINO COUNTY
Mutual Fire Ins. Co.
J. E. HUEHN, Pres. and Man.
119 East A Street, Ontario

A. W. BURT
NOTARY PUBLIC—LAWYER
Practice in both State and Federal Courts. Legal and probate business given the most careful attention. No charge for preliminary consultation.
HAMER BLOCK
299 Second Avenue Phone 554

Lady Assistant Phone 248
Richardson Funeral Home
The Home of Service
SEDAN AMBULANCE
530 West A Street, Ontario, Cal.

J. B. DRAPER
UPLAND ONTARIO
UNDERTAKING — EMBALMING
Lady Assistant will take charge of ladies and children. Calls made promptly; answered day or night
PHONES: Upland, 5-J; Ontario, 7

Office Phone 629 Res. Phone 222
LEE O. WOOLERY
REAL ESTATE
Insurance Rentals
216 Second Ave. Upland, Cal.

Upland Realty and Insurance Co.
REAL ESTATE and INSURANCE
324 Second Avenue
H. O. Blohm J. B. Perschbacher
Notary Public Phone 532

MARIAN C. SHORT
VIOLIN TEACHER
Pupil of Oscar Seiling
327 2nd Ave. Phone 24-R

Upland Cleaners and Tailors
Now located in
Telephone Exchange Bldg.
A Trial Will Convince You
Clothes Cleaned and Pressed
Dyeing a Specialty
Upland Phone 72-J
Ontario Phone 370-M

UPLAND HOTEL
W. S. Avery, Prop.
Transient Trade Solicited
First Ave. and Ninth St.
UPLAND

A. Millroy Wisely
Construction Company
WE CARRY LIABILITY INSURANCE
Phone 87-W Upland, Calif.

J. A. Betz Glenn H. Wright
Phone 300 Phone 98-W
Betz & Wright
Contractors and Builders
Estimates Gladly Furnished
If you are planning on building we will be glad to confer with you
UPLAND, CAL.

Singer Sewing Machine Company
See Mrs. C. C. Nelson
226 SECOND AVENUE,
Phone 36, Upland
W. E. MOSES
107 East "A" Street, Ontario Phone 932
New and Slightly Used Machines of All Makes Sold, Rented and Repaired

COUNTY IS LARGE CITRUS SHIPPER

San Bernardino County shipped 5,264,211 boxes of citrus fruit during the 1922-23 season, according to a report which Horticultural Commissioner J. P. Coy has just completed for the state department of agriculture. The report is based on the season which extends from October to October, and several weeks have been required to compile the data.

Of the 5,264,211 boxes of citrus fruit shipped, Navels led with 3,440,404 boxes. Valencias were second with 1,058,297 boxes and other varieties of oranges netted 362,972 boxes. There were 282,257 boxes of lemons and 120,281 boxes of grape fruit shipped.

There are now 45,259 bearing acres of citrus fruit in the county and 2,700 non-bearing acres, which includes the planting for the past year.

The report is compiled by districts and includes in addition to the data on the citrus crops the bearing of all classes of deciduous fruits. A big output of apples marked the shipments of the past season. Yucaipa led with an output of 428,000 boxes, while Victor Valley turned out 43,800 boxes. Including other apple growing districts, the apple output for the county was 613,200 boxes.

The grape shipment amounted to 46,073 tons. It is also interesting to note the increase in the county grape acreage, 6,723 new acres being planted during the past year. The bearing and non-bearing acres of grapes in the county totals 34,385 acres, running second to the citrus industry for acreage.

PREDICT INCREASE IN NUMBER VOTERS

Large growth in the number of voters in San Bernardino County is expected to be shown in the regular biennial registration of voters, which starts Jan. 1, 1924, says County Clerk Harry L. Allison, who is already taking preliminary steps toward the organization of his corps of registers.

Will the increase be 20 per cent? It is felt that it possibly may. The great growth in population and the fact that this is the presidential year election, will combine to bring out a large registration which, Mr. Allison says, may reach 40,000. If it does, this will be a 20 per cent increase over the previous registration, when the number was about 33,908. This figure was also an increase from approximately 22,000 in the preceding registration.

In accordance with the California election laws, all registration records, figuratively speaking, are erased every two years. Every second January a new set of records are opened and each voter who expects to cast a ballot during the ensuing two years must re-register. An unusually heavy registration is expected during 1924, says Mr. Allison, because it is presidential year and also because of the tremendous gain in San Bernardino County's population.

Voters will have three opportunities to ballot on presidential candidates during 1924. The preferential primary in May; the regular August primaries and the general election in November, constitute the times voters will have opportunity to exercise their franchise in this respect.

It will not be surprising if 40,000 voters qualify to vote by registering before April 6, the date of closing the registration books for the May event.

PRIMARY DATES

Preferential presidential primaries will be held next year in 20 states, in two of which, Florida and Texas, the Republican party will not be represented. The first will be held on March 11 in New Hampshire, and the last on June 7 in North Carolina.

Primaries will be held in three states in March, in nine in April and in five in May. The dates on which they will be held, as tabulated by the Republican national committee on data corrected by reports from the secretaries of state of several states, are as follows:

March—New Hampshire, March 11; North Dakota, March 18; South Dakota, March 25.

April—Wisconsin, April 1; Michigan, April 7; Illinois, April 8; Nebraska, April 8; Oregon, April 18 (not officially confirmed by the secretary of state); Pennsylvania, April 22 (new law); New Jersey, April 22; Massachusetts, April 29; Ohio, April 29.

May—Maryland, May 5; California, May 6; Indiana, May 6; Montana, May 27; West Virginia, May 27.

June—North Carolina, June 7.

MAN HURT WHEN GUN DISCHARGED

SHOT FIRED ACCIDENTALLY WHEN PISTOL WAS BEING EXAMINED

Shot through the abdomen by the accidental discharge of an automatic pistol in the hands of his son-in-law, James Packer, of 1719 North Crestline Avenue, Spokane, Wash., was probably fatally wounded Wednesday night at East Highlands.

Surgeons at the General Hospital, San Bernardino, where an operation was performed, announced that the wounded man had but slight chances to live.

Packer, with his wife and family, recently came to Southern California from Washington. At East Highlands he was living in a tent while employed as a watchman at a packing house. Shortly before 6 o'clock Wednesday evening, Packer went to the tent of his son-in-law, Herbert Chambers, 23 years old, to borrow a pistol.

Unfamiliar with the type of gun, a Colts 45 army automatic pistol, Packer asked the son-in-law to unload the weapon. In the dimly lighted tent, Packer and Chambers squatted around a stove. Chambers unloaded the magazine of the pistol and attempted to remove a bullet from the barrel when the gun was discharged, the soft-nosed bullet entering Packer's abdomen just below the chest.

Terrified, the son-in-law and Lee Ferguson placed the wounded man in an automobile and drove hurriedly to the General Hospital. A few minutes later Dr. E. L. Tysinger, superintendent of the institution, performed an operation to remove the bullet and halt hemorrhages in the abdomen. The bullet tore a large hole in Packer's abdomen and intestines.

Sheriff Walter A. Shay conducted a probe of the shooting Wednesday night. Chambers was not held, his story and that of the wounded man being identical in every detail and convincing the officer that the shooting was accidental.

Both Packer and Chambers came to Southern California to work during the citrus packing season and were living in tents on the East Highlands camp ground, a block from the railway station. Chambers was near collapse Wednesday night.

PRISONER RELATES HOW HE KILLED OPPONENT TO SAVE BROTHER

With the story that he stabbed Cruz Villa to death to save his brother, twice shot through the body by Villa in a fight at Barstow on the night of Oct. 18, R. Mejia went on the witness stand yesterday in his own defense.

Mejia is charged with murder, and the state will ask that the death penalty be inflicted if a verdict of guilty in the first degree is returned. The brothers, R. and Tomas Mejia, told virtually the same story, that of being attacked by Villa at a dance and being forced to fight for their lives against Villa, armed with a revolver.

The state's witnesses testified, however, that Villa was stabbed to death as he lay on the ground. The case will go to the jury today, the taking of evidence having been completed just before court was adjourned late yesterday.

Representing the accused man are Attorneys Albert Trujillo and Raymond E. Hodge. Deputy District Attorneys A. S. Maloney and Stanley Mussell are prosecuting.

The gap of the spark plug should be adjusted to the thickness of the spark plug gauge provided by the manufacturer.

NEW PROCESS TO FIGHT FUNGUS DECAY OF CITRUS

The "Slater Process," a new corporation, formed under the auspices of the Braun Corporation of Los Angeles, manufacturers of scientific laboratory supplies, has through the co-operation of Mr. H. J. Ramsey and Mr. Nelson, of the field department of the California Fruit Growers' Exchange, established in Covina the first plant of its kind in America. Through the courtesy of C. E. Crawford, secretary and manager of the Covina Orange Growers' association, the test plant has been installed in the packing house of that association, and will be open to the citrus growers of the valley shortly after the first of the year.

The "Slater Process" has been developed by Mr. H. B. Slater, of Riverside, California, for the prevention of decay of oranges caused by the green and blue mold. The general principal involved in the process consists of washing oranges in a hypochlorite solution at a certain temperature, which is regulated by electric current.

A very thorough laboratory test has been made of this process, under the supervision of Dr. J. Eliot Coit, of Coit's agricultural service of Pasadena, and Mr. H. Payne of Barenstock & Payne, industrial chemists of Los Angeles. Dr. Coit says:

"As a result of experiments carried on by me at your request on April 30th and May 6th of this year, I was convinced beyond any doubt that the process was effective and did not injure the fruit in any way. In my judgment it would be a great loss to the industry if this process is not put to practicable uses. Now that we know the solution does the work desired, it only remains to work out a practicable and economical method of applying the principle involved to the commercial packing house. I can see no reason why this cannot be done. If the equipment for this process can be furnished at a reasonable cost, I think that practically every packing house in California and Florida at least should be equipped. I do not think the applicability of this process to lemons should be overlooked, although I was asked to experiment with oranges."

Mr. H. L. Payne says:

"Referring again to the series of tests which I made in conjunction with Dr. J. Eliot Coit, between April 25th and May 8th of this year in Riverside, to determine the efficacy of the "Slater" process for the control of the blue and green molds on oranges during shipment, I feel disposed to urge you not to delay but to proceed at once with the practical installation of some plants for conducting this process on a commercial scale.

"In urging you into this matter I want to say that I regard the "Slater" system of fruit treatment as one of the most valuable advancements in the practice of packing and transportation that has ever been offered to the industry, and it cannot help being a profitable investment to the fruit business. The tests that we carried through for a period of over a week, were in every case absolutely conclusive as to the efficacy of the treatment in completely inhibiting the development of these molds on the fruit even when under excessive exposure to inoculation. Nor was there any after-effect deleterious to the fruit or to the ultimate consumer."

FREE! FREE!

Ford

TOURING CAR

and other valuable prizes

to be given away free by the—

UPLAND BUSINESS MEN'S ASSOCIATION

Thursday, Dec. 27

at 6:30 P. M.

In Front of the Bandstand

The American Legion Car will be awarded at the same time and place

J. E. BRYANT MEAT MARKET
JOHN PALMER CYCLERY
DULEY TRANSFER, FEED & FUEL
THE UPLAND NEWS
I. J. LINKEY CASH MARKET
DANNER'S BAKERY
THE JUNCTION STORE
CLARK'S MEAT MARKET
REYNOLDS-HARNISH DRY GOODS CO.
MAC, THE MEDICINE MAN
HARRY HEDGES, GROCER
FIRST NATIONAL BANK
J. J. ATWOOD CO.
MEHL HARDWARE CO.
THE HAT SHOP
GOODBAN'S BROWNBILT SHOE STORE
CAMPBELL'S READY-TO-WEAR SHOP
L. ADAMS GROCERY
UPLAND FURNITURE CO.
LYELL & PUCKETT FORD AGENCY
THE DAILY REPORT
DR. CLAUDE P. MENGLE
SWANNIE'S MUSIC AND ART SHOP
COMMERCIAL NATIONAL BANK
O. P. BRADY, DRUGGIST
JOHNSON & BROWN, GROCERS
WILSON'S, MEN'S WEAR & DRY GOODS
COLONIAL THEATRE
H. C. NAYLOR'S VARIETY STORE
ROY CREIGTON, AUTO SUPPLIES AND SPORTING GOODS
GRAHAME'S SUPER-SERVICE STATION
HAYMAN & ROGERS, GROCERS
GEO. B. BOWER, JEWELER
MANKER & BENSON
RUSSELL & FRENCH, MEAT MARKET
KLINDT'S GROCERY
JESS MONROE
WATERMAN GARAGE
A. L. PALIS
AZ-U-LYK-IT TEA ROOM
COLBORN ELECTRIC
MOORE'S GROCERY
J. W. HEINECKE
NELSON BAKERY
FRED DRAPER, INSURANCE
HONSTEDT UNION ICE CO.
UPLAND REALTY AND INS. CO.

Protecting Citrus Orchards Against Freezing Damage

By FLOYD D. YOUNG,
U.S. Weather Bureau Metereologist

I am rather reluctant to speak on this subject before a group such as this, for the reason that it is "old stuff" to most of you, but feel that perhaps it is well to brush up on the subject of orchard heating once in awhile," said Floyd D. Young, of the U. S. Weather Bureau, in beginning his discussion of "Protecting Citrus Orchards Against Freezing Damage" before the Lemon Men's Club meeting held Nov. 21.

"Frost protection is more practicable in this than in any other section of the country," stated Mr. Young, and went on to give some of the conditions which he found in Mobile, Alabama, where he recently went to offer some suggestions on frost protection. There, they at times experience a temperature of 17 above zero with a wind 26 to 37 miles an hour. The trees are hardy but are defoliated. The growers in that section are trying to discover a practical method of protection against frost injury.

In explaining what takes place when the heaters are lighted in the orchard, Mr. Young said that the gas mixes with the air and rises, forcing the upper warm stratas of air down a little at a time from a height of 40 feet where a natural atmospheric roof or blanket exists above the trees, retaining the heat below. The warm air banks down from the 40-foot roof to the ground if the heating is continued. Extensive experiments made in the Pomona district prove this condition to be true, stated the speaker.

Orchard heaters when first lighted often develop a temperature of from 900 to 1,000 degrees F., close to the stack, Mr. Young asserted, and tests have shown that the difference in air temperature on an orchard which is being heated will be eight degrees between a five-foot level and one at 40 feet.

Mr. Young said that the question had often been asked as to how long it takes to bring up the temperature of the orchard, and his aaswer to this is that it depends largely upon the number of heaters and the intensity with which they are burned. That is, that with more heat the temperature rises more rapidly.

It is very difficult to determine just what low temperature conditions are to be encountered by observations in the orchard, Mr. Young stated, and gave several rules which may be followed in learning what conditions are likely to prevail and which hold good unless affected by wind, which does not usually accompany the low temperatures.

When a cold night follows a warm day, with a temperature of between 65 and 75, it will be found that the temperature can be raised with little difficulty, the speaker asserted. Again, when a cold night follows a cold, cloudy, windy day the difficulty in raising the temperature will be much greater. And when the night is calm and dry the temperature will fall to a lower degree and more rapidly, and greater difficulty will be experienced in raising the temperature. On a damp night the temperature will fall steadily but slowly, also the rate of temperature fall will be slower after a rain, Mr. Young said.

The reason for the slow fall of temperature on a damp night, Mr. Young stated, is the fact that when dew is formed heat is liberated and also when there is moisture in the ground as well as in the atmosphere the fall of temperature is naturally slower.

The distribution of the heaters depends much upon the size and location of the orchard. Mr. Young recommended that in an orchard located on a north and south slope with the wind from a northerly direction, the heaters be placed every other row at right angles to the air drift. When the orchard is located on the level and the wind is apt to reach it from all directions, he advised the placing of the heaters in such a manner as to cover as much of the ground as the number of heaters owned would permit. A border row of heaters is highly important and in a sloping orchard two rows should be placed on the windward side and on the leeward two rows may be left off if there is no danger of a change of wind. The speaker said he knew of cases in which no border row was used where the fruit inside the orchard was saved while that on the outside was frozen.

Recently 200 thermometers were brought in from orchards to be tested at Pomona and Mr. Young said his attention was called to the fact that 50 per cent of them showed the bulbs were covered with a black smut or smudge. This was thought to be due to the practice of using matches or torches in reading the thermometers, and Mr. Young suggested that an electric flash light be used. As a further precaution in securing accurate readings he suggested that the body be kept as far as possible from the thermometer and care be taken to avoid breathing on the thermometer. To make the reading of the record a little easier Mr. Young suggested the use of a jeweler's glass, especially when the minimum thermometers issued by the Fruit Growers Supply Company, which are filled with alcohol, are used.

Because of the fact that exposed substances radiate heat, Mr. Young recommended that the thermometers be sheltered from the sky. This shelter can be easily constructed, Mr. Young stated, by using a post or other upright piece of wood with two pieces of wood placed at right angles to the post at a sufficient distance to allow the hanging of the thermometer between. The exposure should be to the north and to insure an accurate record the upper end of the thermometer should be a half inch higher than the bulb end. The pieces of wood should be about the same dimensions as box shook, advised the speaker.

As to whether orchard heating pays, Mr. Young said that he did not care to make a definite statement concerning that point as there are so many things upon which it depends. He said that the results have proved that in many cases it has paid decidedly. The best way to determine this fact, declared Mr. Young, is for the individual grower to figure the cost of equipment and operation against the loss experienced in cases of frost injury. He went on to say that if simply net returns were considered instead of the gross, the conclusion might be different.

At the conclusion of his brief talk Mr. Young said he would be very glad to answer any questions which the members of the club wished to ask and an interesting discussion of different problems resulted. The point was brought out that it is very important that all thermometers be tested before placing them in theorchard. M.r Young said that they usually were not more than a half degree low, but even that should be corrected to obtain the best results.

The question of direct and indirect radiation was discussed. Mr. Young stated that with the use of the briquet heaters the ground around the heaters becomes so hot that the hand cannot be held on the ground, and as a result a certain amount of added heat is thus obtained. In the case of heating a large orchard the air drift carries the heat from one side of the orchard to the other trees and is an aid in the raising of the temperature.

When asked by a grower as to the temperature point at which heaters should be lighted, Mr. Young said the government was not ready to make any blanket statement on that subject. He said that it was not necessary in his opinion to light for lemons with the temperature above 29 as registered on a sheltered thermometer. He said by that he meant that the preparations for lighting should be started earlier than that and not later than at 30 degrees and that they should be going when the temperature was 29.

As to oranges, Mr. Young said that they would stand a little more cold and that heaters should be going when the temperature reached 27 degrees. He cited an instance which had come to his knowledge where oranges had been exposed to 23 degrees temperature for 15 minutes and had not suffered, but he said that he did not recommend taking any such chance as that.

An instance was cited where lemons had withstood a temperature of 25.8 for 10 or 15 minutes on the Azusa Foothill Company's property without injury.

J. D. Culbertson of the Limoneira Co. properties and president of the club, said that at their orchards if the temperature dropped to 24 degrees and the heaters had not been lighted there would be some scurrying around to find out why something had not been done sooner. He declared that he had found lemons which did show some slight injury to the rind when exposed to 30 degrees, and that when it was a trifle lower the injury sank into the rind. He stressed the necessity of the margin of safety in his lighting heaters. He pointed out what he thought was a danger in following the temperature disclosed by a sheltered thermometer. He suggested that it might be safer to be governed by the lower temperatures shown on a thermometer exposed in about the position the fruit hangs.

Mr. Young said that there were many instances where lighting was started too early and with an unnecessary loss of oil. He indicated that when the temperature registered 29 degrees on a sheltered thermometer there was sometimes a temperature a degree and sometimes as much as two to three degrees lower outside. That the thermometer must be sheltered to secure an accurate reading is imperative, Mr. Young declared. Most fruit, he said, was sheltered inside the tree.

Every orchardist should keep an accurate record of the minimum temperatures in his orchard over a period of years, whether he fires or not, he declared. This is useful information.

Mr. Young said that he knew of one instance where in January, 1922, 350 acres of citrus were fired and from which a net profit of $200,000 was had, according to the manager of the property, after deducting the cost of heating. The speaker said that it would not always prove profitable to fire a small orchard if simply the loss of the fruit and the cost of the operation were only considered on a one year basis, but considering the health of the trees in saving them from shock of the freeze, heating would prove a profitable undertaking.

Whatever the varied conclusions are concerning orchard heating, the fact remains that more orchards are now being protected from frost in California than ever before, Mr. Young stated.

ENGAGEMENT ANNOUNCED—

Although the Christmas dinner and family re-union were the principal reasons for the large gathering of Williams, Rupp and Trunkfield families at the Chaffey Model Flat on Christmas Day, an important event was divulged in the greeting cards which each one received wherein was an announcement of the engagement of Miss Dorothy Trunkfield, daughter of Mr. and Mrs. William Trunkfield of this city, to Charles Van Orsdel, son of Mr. and Mrs. C. J. Von Orsdel of Ontario. No date was mentioned for the wedding, but it will probably take place the first part of next year.

Dinner was served in the Model Flat, which was beautifully decorated with holly and Christmas greenery. The turkeys came from Porterville, where several of the guests live, and were pronounced very delicious eating. Mrs. R. C. Williams of Upland was unable to be present on account of illness, but thirty-seven guests were seated at the dining table and enjoyed the pleasant affair. Among them were Mr. and Mrs. William Trunkfield, Miss Dorothy Trunkfield, Frederic Trunkfield, Miss Clara Williams, Fred Williams, R. C. Williams, Mrs. George Somes and family, Mrs. Mary Rupp of Upland; Mr. and Mrs. C. J. Van Orsdel, Mr. and Mrs. Delos Williams and family of Ontario; Mr. and Mrs. William Rupp and family of Alta Loma; Mr. and Mrs. H. S. Williams of Porterville; Mr. Van Orsdel, Sr., of Los Angeles; Mr. and Mrs. John Rupp and family, Tulare; Mrs. J. M. Barbour of Claremont.

FAMILY RE-UNION AND DINNER AT LEAMAN HOME—

Christmas Day was a very delightful affair at the home of Mr. and Mrs. Joseph B. Leaman, on West Tenth Street, when they had all their family with them for the happy event.

Dinner was served at six-thirty, and two big turkeys with all the other good things which go toward a perfect Christmas dinner made the dining table an attractive sight, while the merry faces round the board and the gay conversation and laughter testified to the happy time.

Those present were Mr. and Mrs. A. H. Goodwin and children, Donald and Charlotte, from Pasadena; Mr. and Mrs. Charles Foster from Riverside; Mr. and Mrs. DuWayne Ammerman and son, Robert, from Arlington; Mr. and Mrs. Enos Leaman of Upland; Mrs. Ida Linstedt and Miss Etta Ockard, cousins of Mrs. Leaman, from Los Angeles; Miss Arvilla Leaman, LeRoy and LaVerna Leaman, and the bride and groom, Mr. and Mrs. Paul Leaman, who have returned from their wedding trip and will take up their residence in Los Angeles after the holidays.

* * *

MISS NAOMI KOSTER ENTERTAINS—

Miss Koster and her brother, Edwin, were hosts last Sunday at a dinner given in honor of Miss Barbara Clay, roommate of Miss Koster the past session at University of California, Southern Branch, who leaves today for an European trip of several months.

The dinner was given at the Koster residence on West 20th Street, and covers were marked for Miss Barbara Clay, Miss Hermine Kroeger, Miss Esther Anderson, Miss Ruby Moser, Miss Marguerite Cordes, Miss Naomi Koster, Ralph Clay, John Brydon, Herman Hess, Stanley Jones, Larry Smith, Edwin Koster.

* * *

MR. AND MRS. RUSSELL HOSTS AT DINNER—

The pretty home of Mr. and Mrs. Edward Russell on Euclid Avenue was the scene of a happy family gathering yesterday when they entertained with a Christmas dinner.

Lovely Christmas bowers and red decorations and winter greenery made the house most attractive, and the table appointments were extremely pretty.

Covers were placed for Mr. and Mrs. Byron Russell and family, Mr. and Mrs. J. C. Weinburg and family, Mrs. Charlotte Allen, Miss Loretta Allen of San Pedro, Alfred Russell of Newhall, and the host and hostess.

* * *

D. A. R. MEMBERS TO MEET SATURDAY—

Owing to the recent illness of Miss Elsie Hamilton, who was seriously hurt when knocked down by an automobile a few weeks age, the meeting of the San Antonio Chapter D. A. R., at which she was to be hostess, will be held instead at the home of Mrs. Charles V. Barr, 535 Euclid Avenue, on Saturday, December 29th.

This meeting will be a Christmas party and the time is two-thirty. Members are asked to remember the change in hostesses and also the date.

* * *

CHRISTMAS DINNER AT W. C. REYNOLDS HOME—

A very merry family party enjoyed Christmas with the dinner, tree, and all the delights of the season at the home of W. C. Reynolds, First Avenue, yesterday.

Those in the party were Mr. and Mrs. E. B. Reynolds, Mr. and Mrs. Samuel Collins and son of Fullerton, Mr. and Mrs. Sumner Reynolds and daughter of Monrovia, Mr. and Mrs. H. A. Heater and son, Drexell, Mr. and Mrs. O. A. Pace and daughter, Pauline, of Long Beach, Mr. and Mrs. D. C. Morrison and son, Kenneth, Mr. and Mrs. Morris Reynolds, Misses Elizabeth and Mary Helen Reynolds, William Reynolds, and the host, W. C. Reynolds.

* * *

CHRISTMAS DINNER BY MR. AND MRS. RILEY—

Mr. and Mrs. W. H. Riley were hosts on Christmas Day at a dinner party given at their home on Third Avenue, when nearly all of their children were able to be present.

The table was prettily decorated with the season's greenery and covers marked for Mr. and Mrs. B. F. Anderson and family of Brawley, Mr. and Mrs. A. W. Bilgo and family of Los Angeles, Mr. and Mrs. W. C. Riley and family of Ontario, Mr. and Mrs. Harold J. Stickney and son, and Dr. and Mrs. A. J. Colgan and son of Upland; Miss Anna Jacobs of Alhambra; Miss Harriett Riley, Miss Gladys Riley of Upland; William Harvey from Iowa; Ermon Riley from Oklahoma.

FORMER COURT REPORTER DIES

Isaac Benjamin Is Called By Death At Home In Los Angeles

Isaac Benjamin, prominent resident of San Bernardino 32 years and for the last 12 years of Los Angeles, died Friday Benjamin had been ill only five days.

He was one of the foremost stenographic experts in California and for more than 32 in that city. The funeral services were held at 10 o'clock Monday morning at the Los Angeles Crematory chapel. Mr. years was the court reporter in the Superior Court in San Bernardino. He left his practice in San Bernardino to organize a shorthand reporting company in Los Angeles.

Mr. Benjamin was born in Newark, N. J., on April 19, 1857. His school days were passed in Los Angeles and he attended the University of California from 1874 to 1876. He read law and taught school for one year. In 1879 he took up the study of stenography in San Francisco and on January 5, 1880, received his appointment in San Bernardino. In June, 1886, he married Miss Eda Brunn, daughter of the late I. R. Brunn. He is survived by his widow and three sons, Lex B. Harold A. and Maurice C. Benjamin, and a sister, Mrs. Fannie B. Butcher.

SOME HOLIDAY SWEETMEATS MADE FROM ORANGES

Candied Orange Peel

Peel from four large oranges.
½ cup boiling liquid.
1 cup sugar.

Cover the orange peel with cold water, bring to the boiling point and cook until tender. Drain, reserving ½ cup of the boiling liquid to use in making the syrup. Remove the inside layer of white membrane from the peel and cut the yellow portion of the peel in strips with a sharp knife or scissors. Boil the sugar and liquid together until it spins a thread (220 degrees F. if one has a candy thermometer to test with). Add the strips of peel and cook slowly until the syrup has almost entirely cooked away. This will take about five minutes. Drain and if the peel is to be used as a confection roll in sifted granulated sugar. Place on wax or paraffine paper until thoroughly dried. If it is to be used as an ingredient in cakes, puddings, or candies, dry it thoroughly without rolling in the sugar and store in jars so that it is not air-tight.

Lemon and grapefruit peel may be candied using this same recipe except that ½ cup boiling water is substituted for the boiling liquid in making the syrup.

Orange Divinity

2 cups sugar.
2-3 cup corn syrup (light).
1-3 cup orange juice.
2 stiffly beaten egg whites.
6 candied cherries finely chopped.
¼ cup finely chopped candied orange peel.
2 tablespoons chopped crystallized ginger.
1 teaspoon lemon juice.

Boil the sugar, corn syrup and orange juice together without stirring until the mixture is brittle when a little is tested in cold water or until thermometer registers 270 degrees F. Remove from heat and set in pan of cold water to immediately stop the boiling. Pour very slowly on to the beaten egg whites and beat until thick, add cherries, orange peel, ginger and lemon and pour into buttered pan. Cool and mark into squares.

Orange Sweetmeats

1 cup cooked orange peel finely chopped.
1 cup sugar.
½ cup orange juice.
4 tablespoons butter.
Sifted powdered sugar.
Dipping chocolate.

Remove peel from oranges in as large pieces as possible, cover with cold water and allow to soak for several hours. Drain, add hot water and cook until tender. Drain again and dry between cloths to remove every particle of moisture. Remove white inner membrane and chop the yellow peel very fine. There should be 1 cup of the chopped cooked peel. It may be put through the food chopper, using the finest cutter. Boil the sugar, orange juice and butter until it spins a thread (220 degrees F.), add the chopped peel and cook five minutes longer. Remove from heat and cool partially, then spread on a board dredged with sifted powdered sugar and shape into balls. Dry on wax or paraffine paper. Melt the chocolate and dip each ball in it until well coated. A very thin short strip of candied orange peel may be pressed into the top of each before it hardens.

Orange Fondant

2 cups sugar.
½ cup orange juice.
Few strips orange rind.

Put sugar, orange juice and rind together in saucepan and stir until well mixed. Bring to the boiling point and cook without stirring until a soft ball keeps its shape well when a little is tested in cold water (240 degrees F.). As the mixture boils it will form crystals on sides of pan. These should be wiped off occasionallly with a wet cloth. When done, remove from heat and set in pan of cold water to immediately stop the boiling. Remove orange rind and pour out on a marble slab or a platter that has been wet with cold water. Work with a spatula until cool enough to handle, then knead until smooth and creamy. Make into candies and bonbons. If it is to be kept any length of time before making up, pack in a glass jar and spread a damp cloth over the top gut do not seal.

This orange fondant may be used as the basis of the following sweetmeats:

Orange Bonbons

Form orange fondant into shapes for the bon bon centers and allow to stand several hours or over night. Melt a little of the orange fondant over hot water, stirring constantly, add a little orange coloring, if desired, and dip the centers into this, one at a time, using a two-tined fork, a candy dipper or a looped wire. Place on paraffine paper until hard. The tops of bonbons may be decorated with tiny strips of candied orange peel or with pieces of nuts or candied cherries.

French Bonbons

Mix orange fondant with any variety of nuts, candied fruits or shredded cocoanut and allow to stand several hours or over night. Melt small amounts of the fondant and color each with a different coloring. Dip the centers and dry on paraffine paper. If the nuts and fruit make the centers dark in color it may be necessarp to dip them several times, allowing them to dry thoroughly between each time of dipping.

Orange Chocolate Cream

Work one tablespoon marshmallow cream into ½ cup of orange fondant and form into centers. Allow to stand several hours or over night. Melt dipping chocolate, removing from heat as soon as it has melted or the chocolate will turn gray when hardened. Dip the centers in the chocolate and place on paraffine paper to dry.

The Hawthorne works of the Western Electric Company of Chicago is now the largest manufacturing plant in Illinois, employing 33,700 men and women, which is about five per cent of the total working force of Chicago.

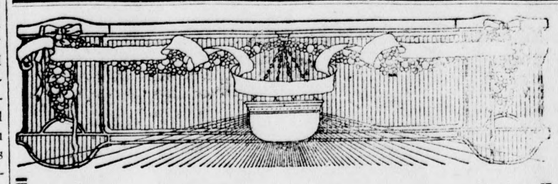

Ask

Those who have a Checking Account in this Bank what its many advantages are. They'll tell you--"It does away with the carrying of ready cash. Serves as both a record and receipt of any financial transaction. And it's handy in many other ways."

Follow their example and start a Checking Account here today. At least, come in and talk things over.

The COMMERCIAL National BANK
The CITIZENS Savings BANK

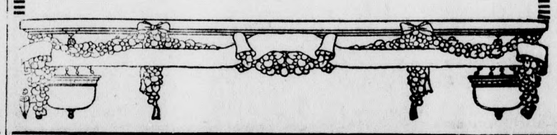

The American Fruit Growers have a shipping service to offer orange and lemon growers which is unexcelled.

We will be glad to show you our pool sheets, the actual cash returns on fruit.

We also own exclusive rights to the Electric Fruit Branding machine.

Our Tulare County Growers lost 2% by frost out of a total of several hundred cars shipped.

D. L. Vasbinder
Manager
Phone Upland 350

Moore's Upland Public Market

FIRST AVENUE AT NINTH STREET Phone 540

"more for less at Moore's"

SUGAR
Cane—100 lb. sack $9.85
Beet—100 lb. sack $9.65
10 lbs. for $1.00

Extra Fancy IDAHO RUSSETT POTATOES
100 lb. sack $2.00
10 lbs. for 25c

MILK—All Kinds
Tall cans 10c
Small cans 05c

WATSONVILLE BELLFLOWER APPLES
7 lbs. for 25c

Extra Fancy LATE HOWE CRANBERRIES
Per lb. 15c

BEN HUR SOAP
6 Bars for 25c

BOB WHITE SOAP
7 Bars for 25c

GOOD CREAMERY BUTTER
Per lb. 55c
(Every pound guaranteed)

GOOD CANNED CORN
2 cans for 25c

GOOD CANNED PEAS
2 cans for 25c

GOOD CANNED HOMINY
2 cans for 25c

Good Canned CUT STRINGLESS BEANS
2 cans for 25c

GOOD CANNED SWEET POTATOES
2 cans for 25c

GOOD CANNED TOMATOES
2 cans for 25c

THOMPSON SEEDLESS RAISINS
Bulk—Per lb. 10c

GOOD BULK DATES
Per lb. 15c

CLUSTER RAISINS
1 lb. package 20c

MOORE'S SPECIAL BLEND COFFEE
in Pound vacuum packed cans—
Special 35c

The Best Resolution

You can make is a decision to have us call for your wash every week during the year.

Modern Equipment
Guaranteed Results
Right Prices

We Insure Against Fire and Theft

Ontario Laundry
F. W. Northcott, Mgr.
Phone 111

Around Our Town

Miss Mary Clark has returned from Stanford University to spend the Christmas vacation with her parents, Mr. and Mrs. E. B. Clark, West Eleventh Street.

Mac Campbell and family of Fillmore spent Christmas here with relatives.

Harold Anderson and his two sisters, the Misses Winona and Betty Anderson, left on Friday night for Daggett, where they will spend Christmas with their brother, Fred. They will drive back tomorrow and Fred will return to Upland for the New Year holiday.

Mr. and Mrs. E. M. Burton of First Avenue, enjoyed a visit from their daughter and son-in-law, Mr. and Mrs. Parminter, who with their two children, came up from Long Beach for the Christfas holidays.

MEMBER FEDERAL RESERVE SYSTEM

4%

and personal service

At this time, just before the opening of the New Year, many Upland people, particularly those who have funds in the East, will find it convenient to open a Savings Account with the FIRST NATIONAL.

We suggest that you bring in your Savings Pass Book or Certificates of Deposit, permitting us to transfer these interest-bearing funds for you to an account here.

Funds received up to January 10th inclusive will bear interest as of January 1st.

The First National Bank,

UPLAND, CALIFORNIA.

Chas. V. Barr, President
A. Podrasnik, Vice-President
R. F. Lemon, Vice-President
Harlow S. Wilson, Cashier
Clyde D. DuVall, Assistant Cashier
Allan S. Barr, Assistant Cashier

TOURNAMENT OF ROSES

PASADENA TUESDAY, **Jan. 1**

FLORAL PARADE

and

Historical Pageant

10:30 A. M.

FOOTBALL

Navy vs. Washington State University

ROSE BOWL STADIUM, 2:30 P. M.

Extra Through Train to Pasadena Leaves Upland at 8:19 a. m.

START EARLY—AVOID LAST MINUTE RUSH

PACIFIC ELECTRIC RAILWAY

Resolve

To Eat More of Our BREAD

You're assured of satisfaction and nourishment

Danner's Bakery

Mr. and Mrs. E. M. Burton of First Avenue, enjoyed a visit from their daughter and son-in-law, Mr. and Mrs. Parminter, who with their two children, came up from Long Beach for the Christfas holidays.

Mr. and Mrs. Richard Elliott and son drove up from Santa Ana yesterday to spend Christmas with Mrs. Elliott's parents, Mr. and Mrs. T. E. Ketcheson of West 10th Street. Other guests at the Ketcheson's for Christmas dinner were Mr. and Mrs. Fred Anderson and Mr. and Mrs. Charles M. Anderson and family.

Mr. and Mrs. James F. Robinson spent Christmas with their son-in-law and daughter, Mr. and Mrs. Howard Billers at Spadra.

Miss Ruth Griffith, Sr., Miss Ruth Griffith and Miss Geraldine Griffith were guests over the Christmas holidays of Mr. and Mrs. Roy Bennett at their East Ninth Street home. The visitors drove up from Santa Ana and are returning today.

Douglas Black motored down on Saturday from Corvallis, where he is attending the Oregon Agricultural College, to spend the Christmas holidays with his parents, Mr. and Mrs. James H. Black.

Mrs. George Giffen and two children arrived from Los Angeles on Monday to visit the former's sister, Miss Flora Morley, over the holidays.

Fruit Hauling and Orchards to Care For. R. H. Marr, 117 West Tenth Street. Phone 254-M. 62-t-4

Miss Dorothy Trunkfield, who is a student at the College of the Pacific at San Jose is home for the Christmas vacation.

Mr. and Mrs. D. P. Wallingham arrived from San Diego on Monday night and were guests of Mr. and Mrs. Merton E. Hill at their Third Avenue home. Dr. and Mrs. Walter B. Hill and daughter of Long Beach were also Christmas guests at the Hill home.

Mrs. Bess Grisham of the Upland postoffice force, spent Christmas at Balboa Beach with her brother-in-law and sister, Mr. and Mrs. Joseph Jost.

Mrs. R. P. Martin of Long Beach was an Upland visitor over the Christmas holidays, spending the day with her uncle, H. Wheeler.

Glenn Sweet, Watertown, South Dakota; W. L. Hinker of Mankato, Minn.; Rev. M. T. Meekham, H. A. Fulmer and Miss K. Brown, all from Cherryvale, Kansas, are registered this week at the Upland Hotel.

Mrs. Lake Young, accompanied by her daughter and mother, Mrs. Thompson, is at the Upland Hotel for a short visit. They arrived on Monday from Santa Monica.

Mr. and Mrs. William Osborn and their daughter, Miss Isabel Osborn, motored north on Friday to spend Christmas with relatives in the San Joaquin Valley.

W. J. Larkin, of The Upland News mechanical force, arrived for work Monday noon with a thankful look on his face, a swollen right wrist and a bruised left arm. While driving through Ontario, Larkin's car and one driven by J. S. Wills of Chino came together, with the result of two less rear wheels for the Larkin car and broken headlights for the Wills car. Neither driver was seriously injured.

Mr. and Mrs. Thorwald Larsen motored down from San Francisco and are spending the Christmas holidays with Mrs. Larsen's uncle and aunt, Mr. and Mrs. Robert Beard, West 21st Street.

Mr. and Mrs. S. S. Genung of Mountain Avenue spent Christmas Day with relatives in Pomona.

Miss Lela Blair, assistant secretary of the Upland Chamber of Commerce spent Monday in Long turned with her for the Christmas Beach. Her brother, Alton, revacation.

Mr. and Mrs. H. G. Humble, of Sixth Avenue, spent Christmas Day with relatives in Pomona.

Mr. and Mrs. A. Jackson and daughter, Peggy, spent Christmas with relatives in Pasadena, Mrs. Jackson and Peggy remaining until after the New Year.

Mrs. Clyde J. Bryant of Washington Boulevard, was a guest last Monday of her brother and sister-in-law, Mr. and Mrs. J. H. Clarkson, at their Hollywood home, and had the pleasure of hearing the children's wonderful choir which sang on Monday night in Hollywood Bowl.

Ruth Clark, who was the happy winner of one of the dolls given away by Mac the Medicine Man in the Christmas contest, would like to thank everyone who helped her gain her doll.

Miss Della Bryant of Chicago, who is visiting her brother and sister-in-law, Mr. and Mrs. Clyde Bryant of Washington Boulevard, has been the guest for several weeks of Mrs. Frederic Pike in Los Angeles. She has returned to Upland after a delightful visit.

Remenyi Smith arrived from Berkeley to spend Christmas with his mother, Mrs. Mary Smith, of East Ninth Street, who also had the pleasure of a visit from her sister, Mrs. Morris of Long Beach, over the holiday.

Mr. and Mrs. Lawrence Larrabee and son of Los Angeles were Christmas guests of Mrs. L. D. Temple and Mr. and Mrs. Truman Temple at their Euclid Avenue home.

Christmas business was splendid thank you. Watch for our special Clearance Sale Prices in Friday's News. Sale to commence Saturday morning, Dec. 29; closes Saturday, Jan. 5.—Reynolds-Harnish Dry Goods Co. 64-t-1

Christmas business was splendid thank you. Watch for our special Clearance Sale Prices in Friday's News. Sale to commence Saturday morning, Dec. 29; closes Saturday, Jan. 5.—Reynolds-Harnish Dry Goods Co. 64-t-1

Mr. and Mrs. N. G. Pehl entertained with a dinner on Christmas Day at their home on First Avenue, their guests being Mr. and Mrs. P. G. Peterson, Miss Gladys and Miss Evelyn Peterson, Mrs. Grace Childs Paulin and son, Howard.

Mr. and Mrs. P. H. VandenBerg and children, of Mountain Avenue, were guests on Christmas Day at a delightful family party given at the Hot Point Clubhouse in Ontario, at which thirty-five members of the VandenBerg family were present. A large Christmas tree caused a great deal of fun, and the day spent in a merry fashion, both Christmas dinner and supper being enjoyed at the clubhouse.

MRS. S. M. LOVE CALLED BY DEATH

Upland people were greatly shocked on Monday night to hear of the sudden death of Mrs. Lois Eunice Love, wife of S. M. Love, of Eighth and Euclid Avenue, which happened after only a few hours' illness. Both she and Mr. Love, who have resided here for the past seven years, are very highly esteemed in Upland and a large circle of friends are left to mourn her loss as well as her immediate family. Mrs. Love was in her 71st year and appeared to be in her usual good health. She attended the Vesper service at Chaffey on Sunday afternoon, and had planned to visit friends on Christmas Eve.

Beside her husband and sister-in-law, Miss Luella Love, who made her home with them, Mrs. Love leaves a sister, Mrs. J. S. Gundy; a niece, Mrs. E. W. George of Ontario; three nephews, A. C. Gundy of Ontario, H. E. Gundy, of Wilmington, C. E. McConnell of Ontario; two cousins, Miss Jennie Trewitt of Norwalk, and Mrs. Dora Ireland of Long Beach.

Funeral services will be held tomorrow afternoon at two o'clock at the Presbyterian Church, Dr. R. O. Stone officiating. Pall-bearers will be W. B. Cavers, John W. Bryden, C. E. Corry, T. W. Nisbet, R. C. Norton, Ernest Dart.

BULLETS FLY AND ONE MAN INJURED

As a result of promiscuous shooting at the Sycamores Service Station yesterday afternoon, C. S. Robinson, residing on Baker Avenue, was seriously injured when either a piece of cement from the floor or a piece of lead from a bullet struck him in the eye.

The injured man was taken to the office of Dr. John Craig, who immediately took him to an eye specialist. Indications were today that the sight of the eye would be saved.

HIS TROUBLE

Minister: "Come, come, my friend, try to lead a better life. Why, you are continually breaking one of the Commandments."

His Friend: "Nope, parson, I don't have any trouble with a single one of the Commandments. It's the amendments that I simply can't keep."—Country Gentleman.

NOBLESSE OBLIGE

An impecunious tenant had not paid the rent of his room for several months.

"Look here," said the landlord, "I'll meet you half-way. I am ready to forget half of what you owe!"

"Right. I'll meet you. I'll forget the other half!"—Buen Humor (Madrid).

There are 4,853 miles of wire in the average sized Bell telephone central office, enough to reach from San Francisco to New York and half-way back across the continent.

BUYER LIABLE FOR PRICE OF FRUIT

Suit Brings Judgment of Much Importance to Growers of Citrus

An action at law of very great moment to orange growers has just been concluded in the Los Angeles superior court, presided over by Judge McKenzie. As a result of it, Judge McKenzie has given a decision that a purchaser of oranges is liable to the seller for the value of the fruit at the agreed upon price, even though a frost has come and has ruined the commodity.

The case at issue was one in which E. A. Stowe of Redlands brought suit against the Fay Fruit Company to recover a total of $1150, said to be the value of the oranges grown upon 253 trees and purchased by the fruit company for 2½ cents per pound on January 6, 1922. The contract for the purchase and sale of the fruit was an oral one between Mr. Stowe and the agent of the Fay Fruit Company, and no money was paid down at the time the contract was entered into. Subsequently, however, and before the fruit was delivered, the sum of $250 was paid to the seller. When the suit was brought to collect for the remainder of the fruit a cross-complaint was filed, asking for the return of this $250.

The case resulted in a verdict from the bench for Mr. Stowe. The judge enunciated the doctrine that under such circumstances the seller is not required to anticipate damage to his fruit by an act of God, and further that for a buyer to attempt to defend his failure to pay on the ground that the contract was an oral one only and that no money was paid down at the time of entering into the contract, would be to take advantage of a condition which he was denied in equity. No decision was given at the time as to the exact amount to be recovered by Mr. Stowe, because of a disagreement by the witnesses of the two sides as to the probable amount of fruit on the trees, the fruit not being picked after it was ruined by the frost of January 19th, 1922.

The circumstances set up by the plaintiff in the case, through his attorney, U. G. Lewis, were that on January 6, 1922, he entered into a verbal contract with the agent of the Fay Fruit Company for the sale of the oranges then on 253 trees of the Stowe grove. That was on a Friday and Mr. Stowe was directed to call for boxes the next day, and to pick and deliver the fruit the following Monday, or January 9. When he went to get the boxes, however, he was told that the house did not want delivery of the fruit immediately, and such delivery was postponed from time to time, at the request of the defendant, the purchasing company. On January 19 came the heavy cold spell which ruined the fruit.

Following upon a failure of the purchasing company to pay for the fruit in the amount demanded, suit was instituted in the superior court of this county, later removed to Los Angeles county at the request of the defendant.

The defense set up was it was not obliged to take the fruit because it had become frozen and worthless, the seller not having attempted to save it with firepots or any other device; and on the further grounds that the contract was not in writing and no money had been paid at the time the contract was entered into, hence it was null and void.

As is set forth above, Judge McKenzie held the defendant company liable, and its defense without merit.

A NEW YEAR'S QUESTION

When last the year was new,
I made a resolution,—
An easy thing to do,
Yes, truly!

But e'er the week was through,
I broke that resolution,—
A thing, most easy, too,
Ah yes! unduly!

And now I wish to know
Should I another make,
Keeping it a day or so,
Eventually to break?

Or shall I make resolve
That no new resolves I'll break,
By the very simple fact
That no new resolves I make?

We don't know who will get the Ford But every boy and girl has a chance to get a

Ball, Bat, Glove or Doll

Save The Labels

FROM

Two-Horse Brand Overalls, Koveralls, Sunset Shirts, Home-Run Shirts and Blouses

Any boy or girl bringing in 12 labels will be given his or her choice of the ball, bat, glove or doll. These twelve labels can be all of one kind, or assorted.

In respect for the memory of the late Mrs. S. M. Love this store will be closed Thursday afternoon from 1:30 to 3:30

J. J. ATWOOD CO.

Phone 122 Upland, Cal.

"The Same to You and Many of Them"

Mac Says So!

THE DOLL CONTEST ENDED IN A NEAR RIOT

Twelve little girls were made supremely happy--with a "BABY DOLL"--The other three Dolls are awaiting their "Mamas".

HERE ARE THE NAMES OF THE DOLL WINNERS

First Prize--Margaret Rae

2—Carroll Dart	9—Phyllis Marshall
3—Bertha Robertson	10—Eva Frost
4—Dorothy Bradfield	11—Peggy Grahame
5—Martell Atwood	12—Frances Roberts
6—Jane Craig	13—Ruth Kent
7—Ruth Clark	14—Helen Ruth
8—Elva Wagner	15—Lois Lane

WE HAVE A REXALL ALMANAC and one of those large, easy-read, Rexall Weather Chart Calendars--ready for you--Just ask for a Pair.

We Thank You For The Biggest, Busiest and Merriest Christmas Ever Enjoyed By

Mac The Medicine Man

AND HIS TRUSTY CREW

Cheerfully Yours,

MAC

THE HOME BUILDER'S PAGE

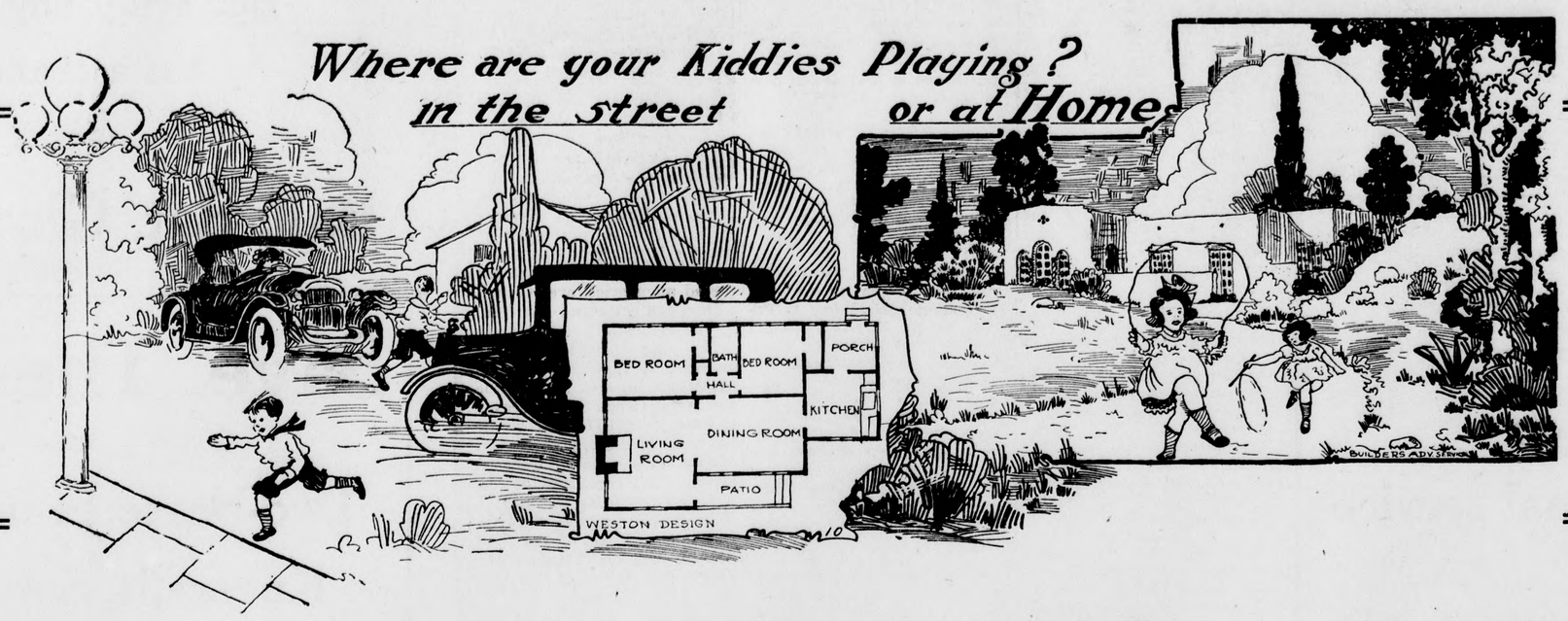

Your Children Are Entitled To A Home of Their Own!

JONES
Contractor

Now is the time to Build

Labor and Materials will not be lower in price than now, and in a short time to own a home will be a real luxury.

We are equipped with facilities for General Contracting and Building of all kinds.

Plan, Specifications —and— Estimates Furnished

W. C. JONES
Contractor and Builder
Phone 242-M 925 East 9th St.

Own Your Own Home
Buy A Lot, Build A Home in Upland

There Are Hundreds of Desirable Building Lots in Upland
BUY ONE AND BUILD A HOME

The Firms Whose Names Appear On This Page Will Gladly Assist You In Every Possible Way To Decide the Kind of Home You Want

The Last Touch
Enameling, Wall Papering and Painting

Much depends on the Painting and Decorating of the home.

Artistic blending of colors in harmony with furnishings, is important. It is our aim to assist you in designing your home according to your ideas.

1923 Wallpaper is now in stock.
Prices range from 10c per Roll to $17.00 per Roll.

CONTRACTING AND DAY WORK

C. C. NELSON
Phone 36 UPLAND 226 Second Ave.

Own Your Home!
Stop Paying Rent to Others

Call in and see us, as we have a good selection of both HOUSES and LOTS to choose from.

Prices To Fit Most Any Purse

UPLAND REALTY & INSURANCE CO.
324 SECOND AVENUE
Next to Colonial Theatre
H. O. Blohm J. B. Perschbacher

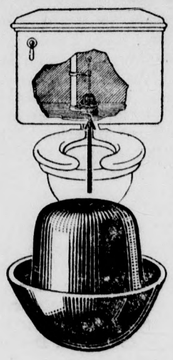

Stop That Trouble!
That annoying trickle and waste in your closet tank, let us stop it for good and all with the Mushroom Parabal—the new tank ball that fits down into the valve so that not a drop of water can leak through. And it lasts indefinitely because it is made of one piece of pure, live gum, just like a surgeon's gloves.

MUSHROOM Parabal
Reg. U.S. Pat. Off
GUARANTEED 3 YEARS

LUTZ & BANE
Phone 221-J UPLAND Second Ave.

We admit that we're aspiring To be called to do your wiring.

As Expert Electricians we're elected by the general public. They have found out that we know all about this vital labor saving, comforting illuminating force. We will give you an estimate as to what the wiring and the fixtures will cost you.

COLBORN ELECTRIC SHOP
The Live Wire Electrician
Phone 191-J UPLAND Second Ave.

Fox-Woodsum
Lumber Company

HAVE ALL THE COMFORTS OF YOUR HOME

Build on a big roomy porch

Modern Mill Equipment

Complete line of building materials

Fox-Woodsum Lumber Company
Phone 253 Upland

Dreams of New Homes

—EVERY DAY there are plans made and completed in the selection of FURNITURE and the many things that make for comfort and convenience in the Home.

You live inside your house, and the real pleasure and satisfaction of a home comes from the arrangement and furnishings.

Furniture should be selected for its utility as well as for its artistic appearance and we will take great pleasure in assisting in the arrangement of your home and in showing you our complete line of Home Furnishings. We combine quality and utility with the lowest prices.

Upland Furniture Co.
W. E. PHILLIPS
Phone 131 Second Ave.

W. C. CLINE
CEMENT CONTRACTOR

Fully Equipped To Handle All Kinds Of Cement Work.

Specifications and Estimates Furnished.

895 Washington Blvd. Phone 272

From Waste to Thrift!
Enough money wasted on rent receipts to build a home

It is a waste of money to pile up rent receipts from year to year.

The wise family turns a rent receipt into a payment on a home

Lop off a few of the unnecessary expenses, add the sum saved to what you pay for rent, and you will be surprised how easily you can build a home on your present income.

Let Us Assist You In Planning the New Home.

Lumber of every kind for every purpose

J. W. HEINECKE
600 E. 9th St. UPLAND Phone 39

To--make a good beginning of the New Year with a set of thoughtful Resolutions!

To--extend the hand of kindness and helpfulness to your neighbor and wish him twelve months of unperturbed Happiness, better health--if that be possible--and ever-increasing Prosperity.

To--do your share toward making this a greater and better community. It only takes a kind word of boosting now and then, a friendly greeting to the visitor in our midst and a smile which radiates the happiness you get out of living here.

To--patronize your home town merchants for your needs throughout the year. Remember, they're endeavoring to do all they can to please you in every way. Upon their success depends your own welfare and that of our community.

And--We, the undersigned, have RESOLVED not to leave a single duty undone which will help maintain our friendly relations with you in the future. We'll do our best to keep those relations as cordial as they have been in the past. To this we give our pledge.

So--

WISHING YOU ALL A REAL HAPPY NEW YEAR

We affix our signatures:—

J. J. Atwood Company
Mac the Medicine Man
Commercial National Bank
First National Bank
Klindt's Grocery
Citizen's Savings Bank
Geo. Bower, Jeweler
Hayman & Rogers
Manker & Benson
Swannie's Music and Art Shop
I. J. Linkey Market
Danner's Bakery
Russell's Meat Market
Upland Art Shop, Mrs. Nichols
Reynolds-Harnish Dry Goods Co.
The Hat Shop
Goodban's Brownbilt Shoe Store
Campbell's, Ready-to-Wear
O. P. Brady
Grier & Redmon
Colonial Theatre
Citizens Land & Water Co.
J. E. Bryant Meat Market
Johnson & Brown
A. L. Palis, Jeweler
Roy Creighton
W. F. Dettweiler
Lyell & Puckett
Upland Realty and Insurance Co.
Dr. Claude P. Mengle
Adams Grocery
O. K. Grocery
H. E. Davis Cafe
Taylor & Bundy, Barber Shop
Monroe Garage
Upland Hotel
Moore's Grocery
Riddle's Confectionery
Kirkwood Barber Shop
Union Ice Company
Clark's Meat Market
J. W. Heinecke Lumber Co.
Frank Mower's Barber Shop
Ontario Upland Telephone Co.
Fred E. Draper
J. H. Friend, Jr., Associate
L. E. Woodruff
Perry Long, Barber Shop
L. Littooy
Upland Heights Orange Ass'n
American Fruit Growers Ass'n
Upland Lemon Growers Ass'n
Camp Baldy Company
John Palmer
Upland Furniture Co.
Colborn Electrical Shop
The Upland Florist
Zenz Confectionery
Campbell Building Material Co.
J. F. Lee
Upland Transfer, W. E. Allen
Empire Realty & Mortgage Co.
W. B. Tucker, Real Estate
C. C. Nelson, Paint Shop
A. E. Tucker, Sanitary Shoe Store
Upland Chamber of Commerce
Lee O. Woolery, Real Estate
Duley's Transfer and Feed Store
Grahame's Super-Service Station
Ross Auto Electric
Anderson's Junction Store
Tenth Street Garage
Upland News

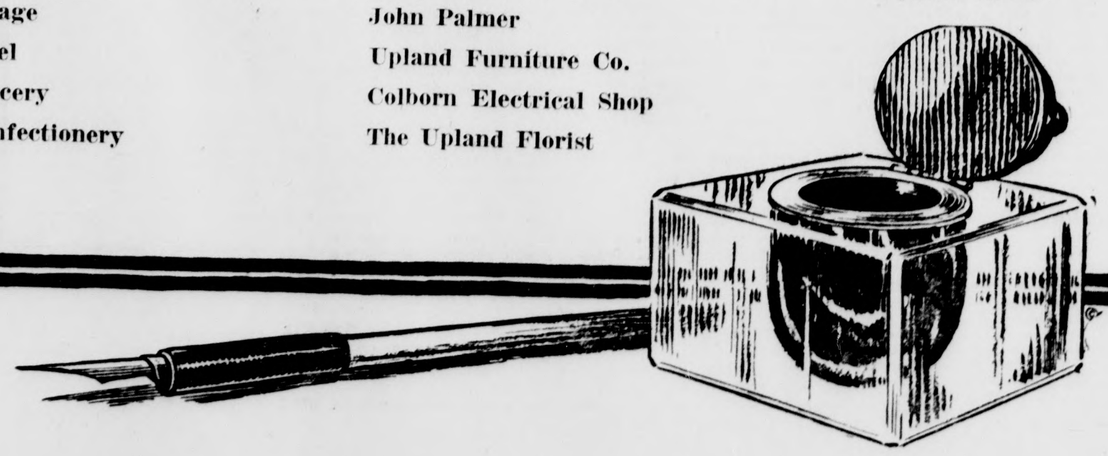

VICTIMIZING JOB SEEKERS

By H. J. KENNER,
Manager, The Better Business Bureau of New York City

One of the devices used by stock-selling organizations is the classified advertisement offering positions under a "blind" or box number address. These advertisements contain no truthful information as to the nature of the work. The only position open is that of selling stock on commission.

A few months ago one "fiscal agent" used New York City newspapers to apparently offer positions to clothing salesmen, shoe salesmen and salesmen in other merchandise lines. When applicants were induced to visit the "fiscal agent" they were told that as clothing salesmen they could make big money selling aircraft stock to their friends in the clothing trade.

Other companies have held out as an inducement to unemployed but ambitious men that sales and industrial management positions were open in organizations in the financing stage, and that salaried executive positions were open to men who would demonstrate their ability through stock salesmanship.

There are a number of fallacies in such a system. Even good stock salesmen are not likely to be good industrial managers or sales managers. A job-seeker is likely to enter into employment on the prospect of a permanent salaried position and fail to consider carefully the merits of the securities which he asks his friends and relatives to buy.

Some promotional organizations compel every employee to buy in order to get a job. Only exceptional conditions justify such procedure—the prime one being that an employee should be asked to put his money in securities of highest grade. The savings of wage-earners cannot be too well safeguarded.

HOLLY SONG

Blow, blow thou winter wind,
Thou are not so unkind
As man's ingratitude;
Thy tooth is not so keen,
Because thou art not seen,
Although thy breath be rude.
Heigh, ho! sing heigh, ho! unto the green holly;
Most friendship is feigning, most loving mere folly;
Then, heigh, ho! the holly!
This life is most jolly.
Freeze, freeze, thou bitter sky,
Thou dost not bite so nigh
As benefits forgot:
Though thou the waters warp,
Thy sting is not so sharp
As friend remembered not.
Heigh, ho! sing heigh, ho! unto the green holly:
Most friendship is feigning, most loving mere folly:
Then, heigh, ho- the holly!
This life is most jolly.

—William Shakespeare.

LEGAL NOTICES

NOTICE OF ANNUAL MEETING

The regular Annual Meeting of the Shareholders of the First National Bank of Upland, will be held at its Banking House, in the City of Upland, State of California, on Tuesday, the Eighth day of January, 1924, between the hours of ten and eleven a. m., of said day, for the purpose of electing Directors and transacting such other business as may properly come before said meeting.

THE FIRST NATIONAL BANK OF UPLAND,
HARLOW S. WILSON,
Cashier.

December 19, 1923. 63-t-3

Notice of Assessment

EUCLID WATER COMPANY OF UPLAND

Location of Principal Place of Business, Upland, San Bernardino County, State of California

NOTICE is hereby given, that at a meeting of the Directors, held on the 17th day of December, 1923, an assessment of $2.00 per share was levied upon the Capital Stock of the corporation, payable immediately to the Secretary of the corporation at his office at Stewart Citrus Association's office, "A" Street, Upland, California. Any stock upon which this assessment shall remain unpaid on the 15th day of February, 1924, will be delinquent and advertised for sale at public auction, and, unless payment is made before, will be sold on the 15th day of March, 1924, to pay the delinquent assessment, together with costs of advertising and expenses of sale.

W. K. BEATTIE,
Secretary.

Office at Stewart Citrus Association's Office, "A" Street, Upland, California.
62-t-8.

Certificate of Business

FICTITIOUS FIRM NAME

The Undersigned do hereby certify that they are conducting a Cafe, Resort, Grocery, Meat, Oil and Gas business at Camp Baldy, County of San Bernardino, State of California, under the fictitious name of "BEAR CANYON CAMP," and that said firm is composed of the following persons to-wit; W. H. Edwards, Camp Baldy, California; and R. E. Scott, Camp Baldy, California.

That no other person or firm or corporation is in any way interested in said business enterprise.

Witness our hands this 19th day of December, 1923.

W. H. EDWARDS
R. E. SCOTT

State of California,
County of San Bernardino, ss.

On this 19th day of December, A. D. 1923, before me, R. C. Norton, a Notary Public in and for the said County and State, residing therein, duly sommissioned and sworn, personally appeared W. H. Edwards and R. E. Scott, known to me to be the persons whose names are subscribed to the within instrument, and acknowledged to me that they executed the same.

(SEAL)

R. C. NORTON,
Notary Public in and for said County and State. 63-t-8

NOTICE OF ANNUAL MEETING

OFFICE OF THE UPLAND FOOTHILL WATER COMPANY

To the Stockholders of
The Upland Foothill Water Company:

Please take Notice that the regular Annual Meeting of the Stockholders of the Upland Foothill Water Company will be held at the office of the Company in the First National Bank Building, in the City of Upland, County of San Bernardino, State of California, on Monday, January 21st, 1924, at the hour of nine o'clock a. m., for the purpose of electing Directors of said Corporation for the ensuing year, and for the transaction of such other business as may come before the meeting.

H. S. WILSON,
Secretary of the Upland Foothill Water Company.

Dated, December 19, 1923. 63-t-4

Certificate of Business

FICTITIOUS FIRM NAME

The Undersigned does hereby certify that he is conducting a Tire, Automobile Accessory, Gasoline and Oil Business at 497 Second Avenue, City of Upland, County of San Bernardino, California, under the fictitious name of "GRAHAME'S SUPER-SERVICE STATION," and that said firm is composed of the following person, whose name and address is as follows, to-wit: J. L. Grahame, residing at 497 Second Avenue, Upland California.

That no other person or firm or corporation is in any way interested n said business enterprise.

Witness my hand, this 28th day of November, 1923.

J. L. GRAHAME,

State of California,
County of San Bernardino, ss.

On this 28th day of November, A. D. 1923, before me, H. C. Moore, a Notary Public in and for the said County and State, residing therein, duly commissioned and sworn, personally appeared J. L. Grahame, known to me to be the person whose name is subscribed to the within instrument, and acknowledged to me that he executed the same.

In Witness Whereof, I have hereunto set my hand and affixed my official seal the day and year in this Certificate first above written.

(SEAL)

H. C. MOORE,
Notary Public in and for said County and State. 57-t-8

Notice of Annual Meeting

Notice is hereby given that the Annual Meeting of the Stockholders of the Commercial National Bank, of Upland, California, will be held at its banking room on Tuesday, January 8th, 1924, at 10:00 a. m., for the election of a Board of Directors and such other business as may properly come before them.

H. C. MOORE,
60-t-8 Cashier.

Notice of Annual Meeting

Notice is hereby given that the Annual Meeting of the Stockholders of the Citizens Savings Bank of Upland, California, will be held at its banking room on Wednesday, January 9th, 1924, at 9:00 a. m., for the election of a Board of Directors and such other business as may properly come before them.

H. C. MOORE,
60-t-8 Cashier.

Notice of Stockholders' Meeting

The Annual Meeting of the Stockholders of Lemon Heights Water Company will be held at the office of the Company, 274 B Street, Upland, California, Wednesday, January 16th, 1924, at 10 o'clock a. m., for the election of directors and the transaction of such other business as may properly come before the meeting.

F. W. PALMER,
Secretary.

Dated, December 18th, 1923. 62-t-4

Notice of Stockholders' Meeting

The Annual Meeting of the Stockholders of Empire Realty and Mortgage Company will be held at the office of the Company, 274 B Street, Upland, California, Tuesday, January 8th, 1924, at 10 o'clock a. m., for the election of directors and the transaction of such other business as may properly come before the meeting.

F. W. PALMER,
Secretary.

Dated, December 18th, 1923. 62-t-4

ONTARIO

Plan Test Well

Preliminary steps looking to the formation of a company for the sinking of a test well in that territory lying between Fern and Euclid Avenues, Francis and Ely Streets, were under way today among the ranchers of that section, following receipt of a report from C. P. Paul, geologist and scientific tester of Pomona, to the effect that nine careful tests made by him in the district in question showed the most promising indications of oil.

Following recent reports that a number of geologists had found excellent oil indications in this section, several local ranchers went together and employed Mr. Paul to make a careful test. The geologist has made a careful study of scientific testing and has been highly successful in locating a large number of producing wells.

Tests were made by Mr. Paul at nine different spots in the ranching district and all showed the presence of oil in large quantities. The test at the ranch of H. G. Harvey, on Francis Street, between Fern and Euclid Avenues, showed oil sand at a depth of 3240 feet and extending to a depth of 30 feet. At 880 feet below this oil sand formation was found another oil sand strata of 15 feet, and 960 feet lower a third oil-sand strip of 20 feet. The nine tests showed the depth of the third oil-sand formation to be between 4,800 and 5,100 feet down.

According to Mr. Paul, the oil stream apparently flows from Red Hill, in the Cucamonga district, in a southwesterly direction through the southern portion of Ontario. Ranchers whose land was tested by Mr. Paul and who are interested in the project to sing a test well include Fred Petrie, L. F. Duell, Fred Wilding, Jr., and H. G. Harvey.

Mrs. Kaufman Injured

Mrs. J. J. Kaufman, 1108 South San Antonio Avenue, was painfully injured Sunday evening when Mr. Kaufman, at the steering wheel, in an effort to avoid collision at Nevada Street and San Antonio with a machine driven by Mrs. I. O. Long, 400 East California Street, piloted his car over the curb and struck a telephone pole.

Mrs. Kaulman sustained severe cuts about the right hand and bruises and abrasions about the right side of her face and ear.

Dorothy, 12-year-old daughter of the Kaufmans, who was riding in the rear seat of the car, was bruised about the face and her front teeth loosened. Mr. Kaufman escaped serious injury. His car was badly wrecked.

Witnesses to the accident declared that it resulted when Mrs. Long cut a corner in turning west from San Antonio in Nevada Street. Dr. J. H. Titus was called to attend Mrs. Kaufman.

Terrifying Experience

Still suffering from shock and exposure as a result of being lost without food or water for more than 31 hours in the marsh grass and mud surrounding the Salton Sea, where he had gone on a duck-hunting expedition, Leslie Cook, age 20, was in a serious condition today at the home of his parents, Mr. and Mrs. William L. Cook, 219 West H Street.

Young Cook drove down to the Salton Sea country with Bert Scott, another Ontario youth, but he went alone into the marshes in search of ducks, while Scott waited in the machine.

Lured on by game just ahead, young Cook went further into the marsh than he had intended and when he sought to retrace his steps, discovered to his dismay that he had lost his way.

Floundering about in mud frequently nearly to his arm pits, with the coming of darkness, the youth found himself obliged to spend a terrifying night seated on a bunch of grass. And the coming of daylight failed to help matters much. Finally, he came upon two other hunters, whom he offered $20 if they would take him out, as he was practically in a state of collapse from hunger and fright, but they refused, telling him that they would have all they could do to get themselves out.

Finally young Cook succeeded in reaching a spot in sight of dry land and he credits the saving of his life to some Mexicans who brought him water and two eggs and assisted him to his car, where young Scott, almost frantic, was on the point of departing in an effort to get word to Cook's parents here. The youth's clothing and gun were ruined as the result of his many hours of crawling through the mud and marsh grass.

Building Records Broken

With four days yet to go, the year 1923 has shattered all building records in the history of Ontario, with the total expenditure to date $1,189,562.

The December total was given a goodly boost the last of the week, the permit for the new edifice of the First Christian Church, at A Street and Vine Avenue, to be built at a cost of $70,000, being the largest issued. The total for the month now stands at $130,915.

Municipal Tree

Between 5,000 and 6,000 persons attended the Municipal Christmas Tree program in City Hall Park Monday evening. The huge tree, decorated by the city fire department, was more beautiful than ever and a musical program featuring Christmas carols by Messrs. L. H. Lentz, R. M. Stutz and Lee M. Johnson, the three Ohio College graduates who are "singing" their way around the world, was greatly enjoyed.

Santa Claus arrived in up-to-date fashion via airplane, with the assistance of a cable stretched from a nearby building, and between 3,500 and 4,000 sacks of candy were distributed to the children attending the event.

Woman Injured

Mrs. Cynthia Brown of Pomona sustained a deep cut on her forehead which required several stitches to close at the San Antonio Hospital, when the driver of the motor car in which she was riding on West A Street swerved in an effort to miss a blind man who was crossing the roadway and struck another machine.

Dr. S. A. Craig attended to Mrs. Brown's injuries, after which she was able to leave the hospital. Occupants of the other car were not seriously hurt.

Shot Accidentally

Mrs. Manuela Rodriquez was the victim of an accidental shot from a gun which her husband was cleaning at their home at the East Camp at Guasti last evening, and was rushed to the San Antonio Hospital.

It was at first thought that the shot had entered the abdomen and fears were entertained for the woman's life, but a more careful examination showed merely a flesh wound and Mrs. Rodriquez was reported doing nicely this morning.

Surprise Wedding

Miss Cecile Cushing, daughter of Prof. and Mrs. W. W. Cuhing, 316 East H Street, became the bride of Dr. Warren Edward Godske of Los Angeles on Christmas Day at a double ceremony in which a sister of Dr. Godske became the bride of James Arnold of Los Angeles. The ceremony took place at the parsonage of the First M. E. Church of Pomona, with the pastor, Dr. John Hall, an uncle of Miss Cushing, officiating. The young people are to reside in Los Angeles.

USING MONEY TO AID EDUCATION

Only the very rich can endow universities or present libraries, but men and women of modest means can make their money count for education in many other ways.

Mr. and Mrs. Francis P. Garvan of New York City, gave $10,000 in memory of their daughter, to foster a knowledge of the industrial and social relations of chemistry. By this fund, six prizes of $20.00 in gold will be awarded in each state to secondary school students for the best essays submitted during the school year 1923-1924 in each of the following topics: 1, The Relation of Chemistry to Health and Disease; 2, The Relation of Chemistry to the Enrichment of Life; 3, The Relation of Chemistry to Agriculture and Forestry; 4, The Relation of Chemistry to National Defense; 5, The Relation of Chemistry to the Home; and 6, The Relation of Chemistry to the Development of the Industries and Resources of your State. Later a national committee will select the best essay in each of the six classes and the winners will receive a four-year scholarship at Yale or Vassar.

This is fine work, a fine way to establish a memorial, a fine method of both stimulating and rewarding an intelligent appreciation of science.

But the world is wide; chemistry is but one subject! There are many people who can afford to give ten thousand dollars to aid the cause of education. That sum will not support a school, or start a college, or found a library, but it may, if properly applied, as in this instance, "found" a man or a woman who will be of more value to the world than any school.

The plan should be urged not only on individuals, but upon organizations, societies, and associations with surplus funds, which desire to aid the cause of literacy and education, knowledge and the power which knowledge brings, and who hesitate because of the relative smallness of their resources to enter the field of encouragement of education.

THE FUTURIST

"When is that painter coming to do your house?"

"Always tomorrow. I guess he's one of those Futurists we hear about."—New Haven Register.

NEW YEAR

Forgetting the old,
As a tale that is told,
With all of its griefs and its sorrows,
The first of the year
Should bring us good cheer,
And the promises of glorious tomorrows.

It stretches away,
An unwritten day,
With ours the brave task of its writing,
In deeds that are fair,
With joys that we share,
And who knows what romance inviting.

With promise it lures,
With hope it assures
That its path ever leads to the higher.
Forget then the last,
The year that is past,
For man's is the right to aspire.

FOR SALE—Oat Hay, $25 and $18; Alfalfa Rabbit Hay, $30; Edison Avenue, 1 mile east of Euclid. Earl Stanley, Route A, Box 131, Chino. 64-t-4-x

FOR SALE—Bedroom Suite and Chairs. 320 Euclid Avenue, Phone 118-M. 64-t-2-x

FOR SALE — Several 50-gallon Steel Drums. Call at Danner's Bakery. 63-t-1

FOR SALE—5 and 6 pound Chickens for roasting. 630 Third Avenue. 63-t-1-x

LOST—Man's Black and White Silk Scarf on Christmas morning. Liberal reward if returned to Sam Rowe, Cucamonga, phone 336. 64-t-2

FOR SALE—Nice Yearling Hens for Christmas eating. Engage now. Mrs. J. K. Patten, 374 Sixth Avenue, Phone 277-W. 62-t-2

FOR SALE—1923 Ford Coupe, with 5 cord tires. Phone Ontario 870-M. 63-t-1-x

FOR SALE—Box Couch, Oak Combination Book Case and Writing Desk, Morris Chair, Small Round Oak Table, and several other articles; cheap. Phone 158-J, Upland. 63-t-1

ORDER S. C. White Leghorn Eggs from Strawn's ranch; good layers and high fertility; average 79 per cent hatch last year. $1 a setting and quantity prices. Phone 225-R.

WANTED — Practical Nursing. Phone 518-M. 63-t-2

FOR RENT—4-room House; furnished. Phone 274. 64-t-1

FOR RENT—Unfurnished 6-Room House, vacant January 1. Phone 354-M. 64-t-2

FOR RENT—Furnished 5-room House, San Antonio Heights; reasonable. Address Box M, Upland News. 63-t-2

FOR RENT—Very desirable Rooms Use of Kitchen Piano and Stationary Tubs. Lady tenants desired. Phone 342. 62-t-2-x

WANTED TO BORROW—A few hundred dollars on ample real estate security. Phone Upland 274. 62-t-2-x

WANTED—Young Yellow Tiger Striped Kitten. Address Box D, Upland News. 62-t-2

BURTON BEAUTY SHOP—335 First Avenue, Phone 516-J. 5-t-18

FRUIT HAULING and Orchards to Care For. R. H. Marr, 117 W. Tenth Street, Phone 254-M. 62-t-8

FOR RENT—Room and Board, to lady only. Phone 169. 54-t-6

FOUND—Parker Fountain Pen. Phone 327-M. 63-t-1-x

FOR SERVICE—Young Guernsey Bull. Will call with trailer for cows or bring bull to your corrall. Also do livestock hauling anywhere. Phone Ontario 132. 63-t-2

WANTED—Old Worthless Cows and Horses, dead or alive. Phone Ontario 132. 63-t-2

WANTED—Clean Rags, 5 cents a pound. News Office.

FOR RENT—House, with modern conveniences; reasonable rent to responsible party. Phone Ontario 43. 61-t-2

FOR RENT — 3-room Modern Apartment. Upland Hotel, phone 276. 62-t-2

FOUND—Sum of Money. Address X. Y. Z., Upland News. 64-t-1

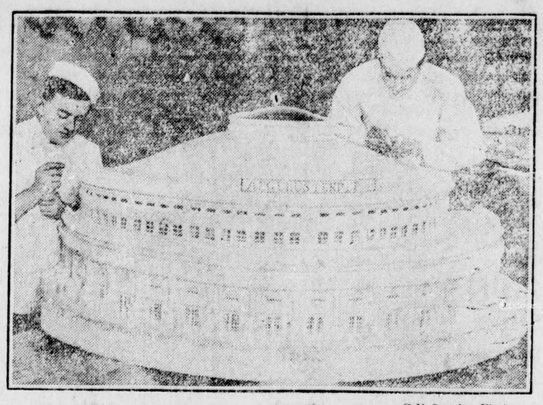

—C-V Service Photo.

FAMOUS CHURCH IN PASTRY—Angelus Temple, at Los Angeles, has been done in cake. Joseph H. Dupont, left, and Peter O'Dilles made the cake. It weighs 1200 pounds. Rev. Aimee Semple MacPherson, pastor of the temple, will cut the cake on New Year's day at a special session.

—C-V Service Photo.

FILLING SHELVES—The new county store which supplies food to the jail, farm, outdoor relief department, juvenile hall and the hospital of Los Angeles county is stocking up. The picture shows Bobby De Villibus, child film actor, watching H. Churchill, H. M. Athi and W. H. Bonner put the supplies away.

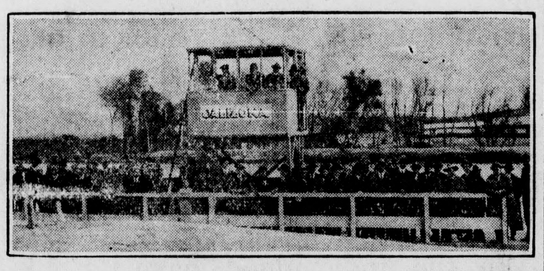

—C-V Service Photo.

SEE SUNKIST TRAIL—Commercial delegates of Riverside, Los Angeles and Phoenix, Ariz., met at Blythe, Cal., to discuss the Sunkist Trail, the highway from Phoenix to Los Angeles. The picture shows the delegates upon the ferry at Blythe ready to cross the Colorado river to Ehrenberg. Some of the most distinguished men of California and Arizona are in the delegation.

—C-V Service Photo.

SANTA CLAUS UP TO DATE—Kris Kringle was modern this year. Instead of waiting to write to the children of the land he spoke to them via radio. In California he comes through the gas heater and substitutes an automobile for his reindeer sled.

A BAD FALL FOR ONE OF ENGLAND'S LEADING JOCKEY'S

"Clashing Arms" with Jockey J. Anthony—one of England's leading jockeys—up, clashing down at Becher's Brook in the Becher's Steeplechase at Aintree. The unlucky thoroughbred, heavily backed because of his previous performances and the skill of the jockey, had shown great speed in this race before the mishap and but for the unlucky crash had a fine chance to win.

The naked hills lie wanton to the breeze,
The fields are nude, the groves unfrocked,
Bare are the limbs of all the shameless trees;
No wonder that the corn is shocked.

'Til all men's office to speak patience
To those that wring under the load of sorrow.
But no man's virtue nor sufficiency,
To be so moral, when he shall endure
The like himself.

—Shakespeare.

The Japanese earthquake destroyed 16 telephone exchanges and 82,000 telephone lines which included practically all of the telephone facilities of Tokio and its suburbs.

F. HERMES & SONS
Practical Custom Tailors
And Super Dry-Cleaners
All Work Done in Our Shop
238 Second Avenue
Tel, 126-J, Upland

Wm. MacHenry
Successor to Harry White
BILLIARD HALL
—Soft Drinks—
good to the last drop.
The Best in Tobaccos
and good cigars by the box

When we say we guarantee "EXCELLENCE," we mean excellence in cattle; excellence in bottling; excellence in delivery. We realize that to have the best of patronage we must give the best of service.

"Quality Dairy Products"
Ontario-Upland Creamery
Phone Ontario 77

Our Pledge
is to start the New Year right. We will give you the very best at all times.
And this concern is big enough to stand behind every guarantee.
Resolve to reach for the phone and call 116-J every time (within the New Year) your car needs Repairs
Let Bill Do It, He Knows How
—at—
Watermans
THE GARAGE ON THE AVENUE
CHEVROLET SALES and SERVICE STATION
Phone 116-J